

Temperature Record

Investigational Product Stored at Room Temperature (15 to 25 °C)

CH03

Model: TP213023

PHRCR1 (B1)

Date (DD/MMM/YYYY)	Time (24hr)	Temperature (°C)			Signature (Initial)	Comments
		Now	Max	Min		
01 / SEP / 2023	0816	21.0	21.0	19.5	HSC	
02 / SEP / 2023	0857	20.7	21.4	19.5	HSC	
03 / SEP / 2023						Sunday
04 / SEP / 2023	0810	20.0	21.4	19.9	KLH	
05 / SEP / 2023	0810	21.1	21.5	19.9	KLH	
06 / SEP / 2023	0901	20.3	21.5	19.3	HSC	
07 / SEP / 2023	0900	20.3	21.2	19.6	HSC	
08 / SEP / 2023	0816	20.3	21.0	19.3	KLH	
09 / SEP / 2023	0911	20.5	21.3	19.2	JTW	
10 / SEP / 2023						Sunday
11 / SEP / 2023	0855	19.5	20.6	19.1	HSC	
12 / SEP / 2023	0904	19.9	20.8	19.5	HSC	
13 / SEP / 2023	0902	19.7	21.4	19.5	HSC	
14 / SEP / 2023	0815	20.4	20.9	19.3	KLH	
15 / SEP / 2023	0810	18.1	21.2	18.0	KLH	
16 / SEP / 2023	0858	20.3	20.7	18.1	HSC	
17 / SEP / 2023						Sunday
18 / SEP / 2023	0902	19.9	20.9	19.5	KLH	
19 / SEP / 2023	0906	20.3	21.5	19.5	JTW	
20 / SEP / 2023	0856	20.0	21.1	19.7	KLH	
21 / SEP / 2023	0819	21.5	21.6	19.6	KLH	
22 / SEP / 2023	0822	20.2	21.6	19.2	KLH	
23 / SEP / 2023	0924	20.4	21.4	19.4	JTW	
24 / SEP / 2023						Sunday
25 / SEP / 2023	0831	21.2	21.6	19.8	KLH	
26 / SEP / 2023	0811	20.4	21.5	20.2	KLH	
27 / SEP / 2023	0820	20.4	22.5	19.9	KLH	
28 / SEP / 2023	0857	20.5	21.3	19.5	KLH	
29 / SEP / 2023						Holiday
30 / SEP / 2023						Holiday

Pharmacist:

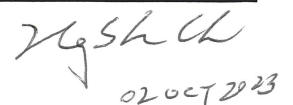

 020072023

0000_230831104949.dlm

DISP_GRP_1

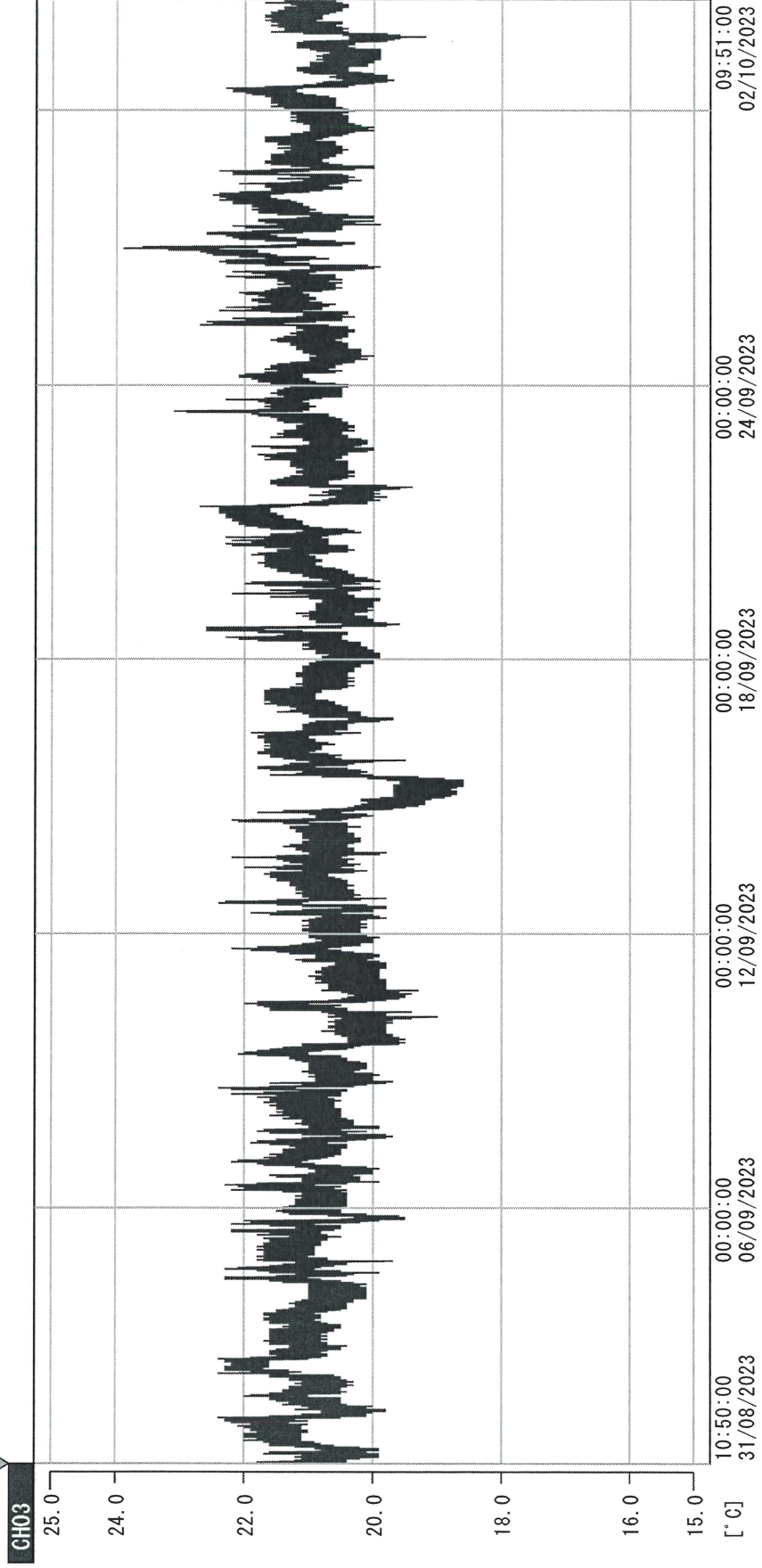

31/08/2023 10:50:00

1. OPT	-21.2 [°C]	2. Multi	-25.6 [°C]	3. B1CT	20.4 [°C]	4. SC-140	4.6 [°C]
22110907	5.0 [°C]	6. 201SAR	3.4 [°C]	22100813	5.2 [°C]	8. B2CT	21.6 [°C]
22070604	4.9 [°C]	10. KCC-3	25.0 [°C]	TAG01	-75.0 [°C]	TAG01	-75.0 [°C]

Zgshkh
02 OCT 2023