

Temperature Record
Investigational Product Stored Under Refrigerated Condition (2 to 8 °C)
CH04

Model: SC-140E-CT (G1404001) TP213024

Date (DD/MMM/YYYY)	Time (24hr)	Temperature (°C)			Signature (Initial)	Comments
		Now	Max	Min		
01 / SEP / 2023	0815	5.0	5.2	4.8	HSC	
02 / SEP / 2023	0856	5.0	5.3	4.8	HSC	
03 / SEP / 2023						Sunday
04 / SEP / 2023	0812	5.2	5.4	4.8	KLH	
05 / SEP / 2023	0812	4.8	5.4	4.8	KLH	
06 / SEP / 2023	0900	4.9	5.2	4.7	HSC	
07 / SEP / 2023	0859	4.8	5.2	4.7	HSC	
08 / SEP / 2023	0818	4.8	5.3	4.7	KLH	
09 / SEP / 2023	0913	5.1	5.3	4.7	FW	
10 / SEP / 2023						Sunday
11 / SEP / 2023	0854	4.7	5.2	4.7	HSC	
12 / SEP / 2023	0903	4.8	5.1	4.7	HSC	
13 / SEP / 2023	0901	4.9	5.2	4.7	HSC	
14 / SEP / 2023	0817	4.9	5.3	4.7	KLH	
15 / SEP / 2023	0812	4.6	5.2	4.6	KLH	
16 / SEP / 2023	0857	4.8	5.3	4.6	HSC	
17 / SEP / 2023						Sunday
18 / SEP / 2023	0904	4.8	5.3	4.6	KLH	
19 / SEP / 2023	0908	4.9	5.2	4.7	FW	
20 / SEP / 2023	0858	4.8	5.3	4.7	KLH	
21 / SEP / 2023	0821	4.9	5.4	4.7	KLH	
22 / SEP / 2023	0824	4.8	5.3	4.7	KLH	
23 / SEP / 2023	0926	4.8	5.3	4.7	FW	
24 / SEP / 2023						Sunday
25 / SEP / 2023	0833	4.9	5.3	4.7	KLH	
26 / SEP / 2023	0813	4.9	5.3	4.7	KLH	
27 / SEP / 2023	0822	5.0	5.4	4.7	KLH	
28 / SEP / 2023	0859	4.8	5.3	4.7	KLH	
29 / SEP / 2023						Holiday
30 / SEP / 2023						Holiday

Pharmacist:

 02092023

0000_230831104949.dm

DISP_GRP_1

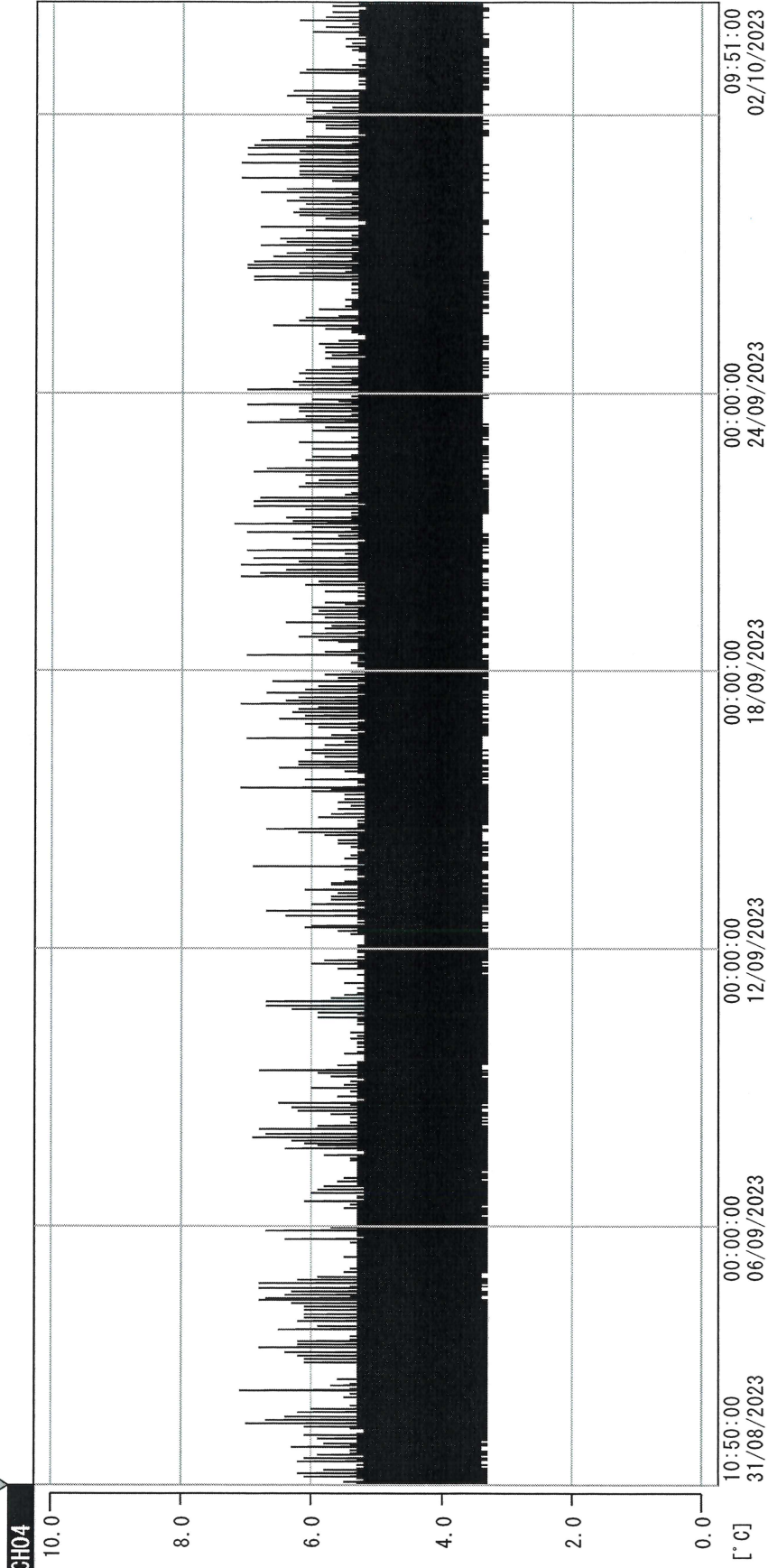

31/08/2023 10:50:00

1. OPT	-21.2 [°C]	2. Multi	-25.6 [°C]	3. B1CT	20.4 [°C]	4. SC-140	4.6 [°C]
22110907	5.0 [°C]	6. 201SAR	3.4 [°C]	22100813	5.2 [°C]	8. B2CT	21.6 [°C]
22070604	4.9 [°C]	10. KCC-3	25.0 [°C]	TAG01	-75.0 [°C]	TAG01	-75.0 [°C]

HgShch
02 OCT 2023