

Temperature Record

Investigational Product Stored at Room Temperature (15 to 25 °C)

CH03

Model: TP213023

PHRCR1 (B1)

Date (DD/MM/YY)	Time (24hr)	Temperature (°C)			Signature (Initial)	Comments
		Now	Max	Min		
01 / NOV / 2023	0832	19.7	21.1	19.5	KLH	
02 / NOV / 2023	0801	19.6	20.5	19.4	HSC	
03 / NOV / 2023	0855	19.8	21.5	19.5	KLH	
04 / NOV / 2023	1752	19.9	21.0	19.5	SYW	
05 / NOV / 2023						Sunday
06 / NOV / 2023	0852	19.7	21.3	19.0	SYW	
07 / NOV / 2023	0759	19.5	20.6	19.3	HSC	
08 / NOV / 2023	0810	19.5	20.9	19.1	KLH	
09 / NOV / 2023	0802	19.5	20.5	19.2	HSC	
10 / NOV / 2023	0847	19.7	20.9	19.4	KLH	
11 / NOV / 2023	0928	20.3	21.0	19.7	KLH	
12 / NOV / 2023						Sunday
13 / NOV / 2023	0903	20.2	20.9	19.4	HSC	
14 / NOV / 2023	0812	20.1	21.3	19.3	HSC	
15 / NOV / 2023	0853	19.9	20.7	19.4	HSC	
16 / NOV / 2023	0832	19.9	21.1	19.5	KLH	
17 / NOV / 2023	0810	19.7	21.2	19.5	HSC	
18 / NOV / 2023	0903	19.8	20.7	19.4	HSC	
19 / NOV / 2023						Sunday
20 / NOV / 2023	0904	19.9	21.1	19.5	HSC	
21 / NOV / 2023	0902	19.8	20.3	19.6	HSC	
22 / NOV / 2023	0801	20.0	20.5	19.4	HSC	
23 / NOV / 2023	0902	20.1	20.5	19.6	HSC	
24 / NOV / 2023	0849	20.1	20.8	19.7	SYW	
25 / NOV / 2023	0924	19.9	20.3	19.5	KLH	
26 / NOV / 2023						Sunday
27 / NOV / 2023	0919	20.0	20.5	19.8	KLH	
28 / NOV / 2023	0842	19.8	20.6	19.7	KLH	
29 / NOV / 2023	0843	19.8	20.4	19.5	KLH	
30 / NOV / 2023	0958	20.0	21.0	19.8	HSC	

 Pharmacist: 
 01/DEC/2023

0000_231031102721.dfm

DISP_GRP_1

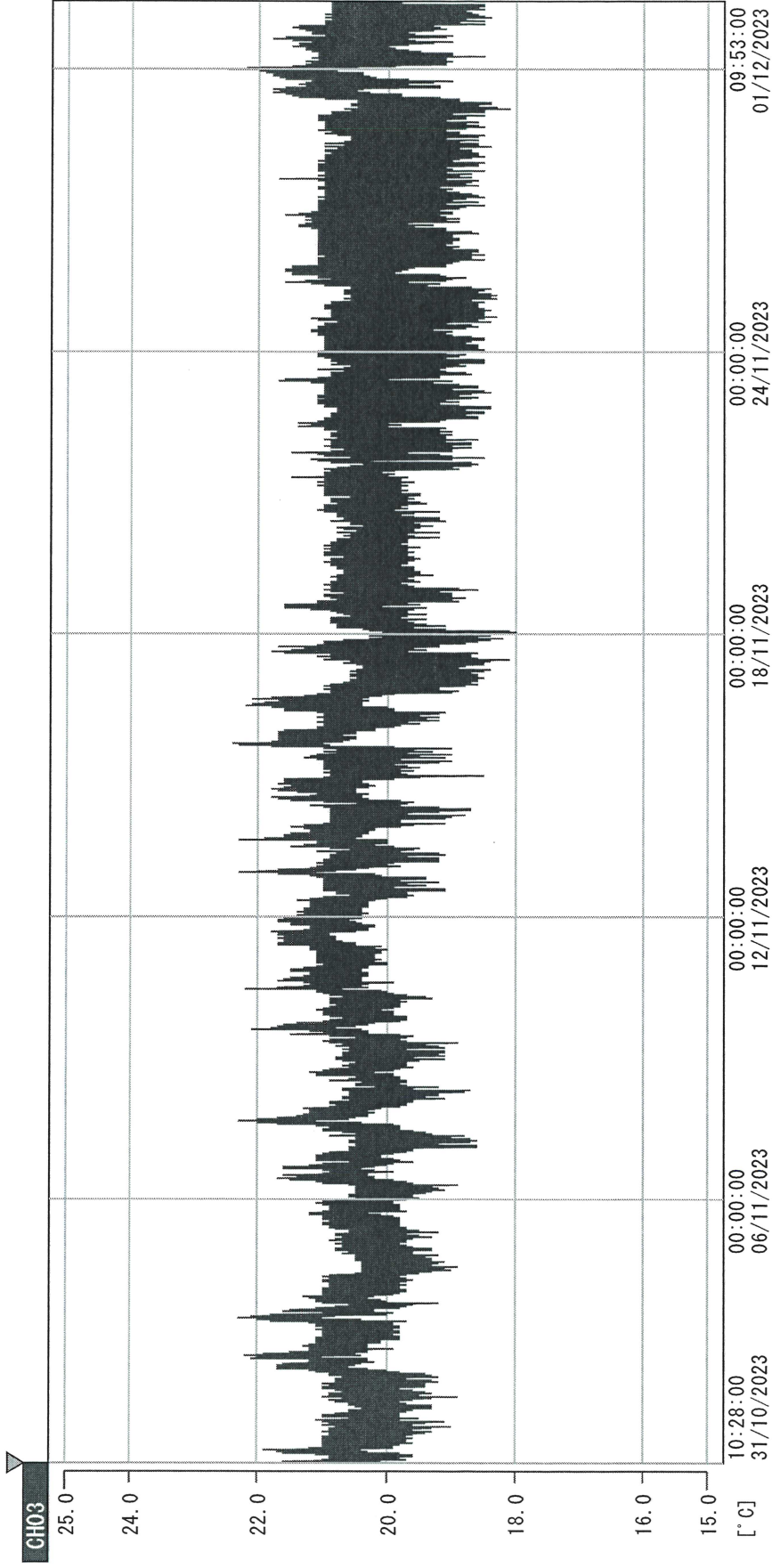

31/10/2023 10:28:00

1. OPT	-22.9 [°C]	2. Multi	-20.8 [°C]	3. BICT	20.5 [°C]	4. SC-140	5.1 [°C]
22110907	4.8 [°C]	6. 201SAR	21.2 [°C]	22100813	3.9 [°C]	8. B2CT	20.4 [°C]
22070604	5.7 [°C]	10. KCC-3	23.1 [°C]	TAG01	-75.0 [°C]	TAG01	-75.0 [°C]

Rgshk

01 DEC 2023