

### Temperature Record

#### Investigational Product Stored Under Refrigerated Condition (2 to 8 °C)

CH04

Model: SC-140E-CT (G1404001) TP213024

Date (DD/MMM/YYYY)	Time (24hr)	Temperature (°C)			Signature (Initial)	Comments
		Now	Max	Min		
01 / NOV / 2023	0834	4.7	5.2	4.7	KLH	
02 / NOV / 2023	0800	4.7	5.2	4.7	HSC	
03 / NOV / 2023	0857	4.7	5.3	4.7	KLH	
04 / NOV / 2023	1756	4.8	5.5	4.6	SW	
05 / NOV / 2023						Sunday
06 / NOV / 2023	0854	4.7	5.3	4.6	SW	
07 / NOV / 2023	0758	4.8	5.3	4.7	HSC	
08 / NOV / 2023	0812	4.8	5.3	4.7	KLH	
09 / NOV / 2023	0801	4.7	5.2	4.7	HSC	
10 / NOV / 2023	0849	4.7	5.2	4.7	KLH	
11 / NOV / 2023	0930	4.8	5.3	4.7	KLH	
12 / NOV / 2023						Sunday
13 / NOV / 2023	0902	4.8	5.4	4.7	HSC	
14 / NOV / 2023	0811	4.7	5.3	4.7	HSC	
15 / NOV / 2023	0852	4.8	5.3	4.7	HSC	
16 / NOV / 2023	0834	5.1	5.3	4.7	KLH	
17 / NOV / 2023	0809	4.8	5.3	4.7	HSC	
18 / NOV / 2023	0902	4.8	5.3	4.7	HSC	
19 / NOV / 2023						Sunday
20 / NOV / 2023	0903	4.8	5.3	4.7	HSC	
21 / NOV / 2023	0901	4.8	5.2	4.7	HSC	
22 / NOV / 2023	0800	4.8	5.3	4.7	HSC	
23 / NOV / 2023	0901	4.8	5.3	4.7	HSC	
24 / NOV / 2023	0857	4.7	5.1	4.6	SW	
25 / NOV / 2023	0926	4.8	5.3	4.7	KLH	
26 / NOV / 2023						Sunday
27 / NOV / 2023	0921	4.7	5.3	4.7	KLH	
28 / NOV / 2023	0844	4.8	5.4	4.7	KLH	
29 / NOV / 2023	0845	4.7	5.2	4.7	KLH	
30 / NOV / 2023	0959	5.0	5.3	4.7	HSC	

Pharmacist:



01 DEC 2023

0000\_231031102721.dfm

DISP\_GRP\_1

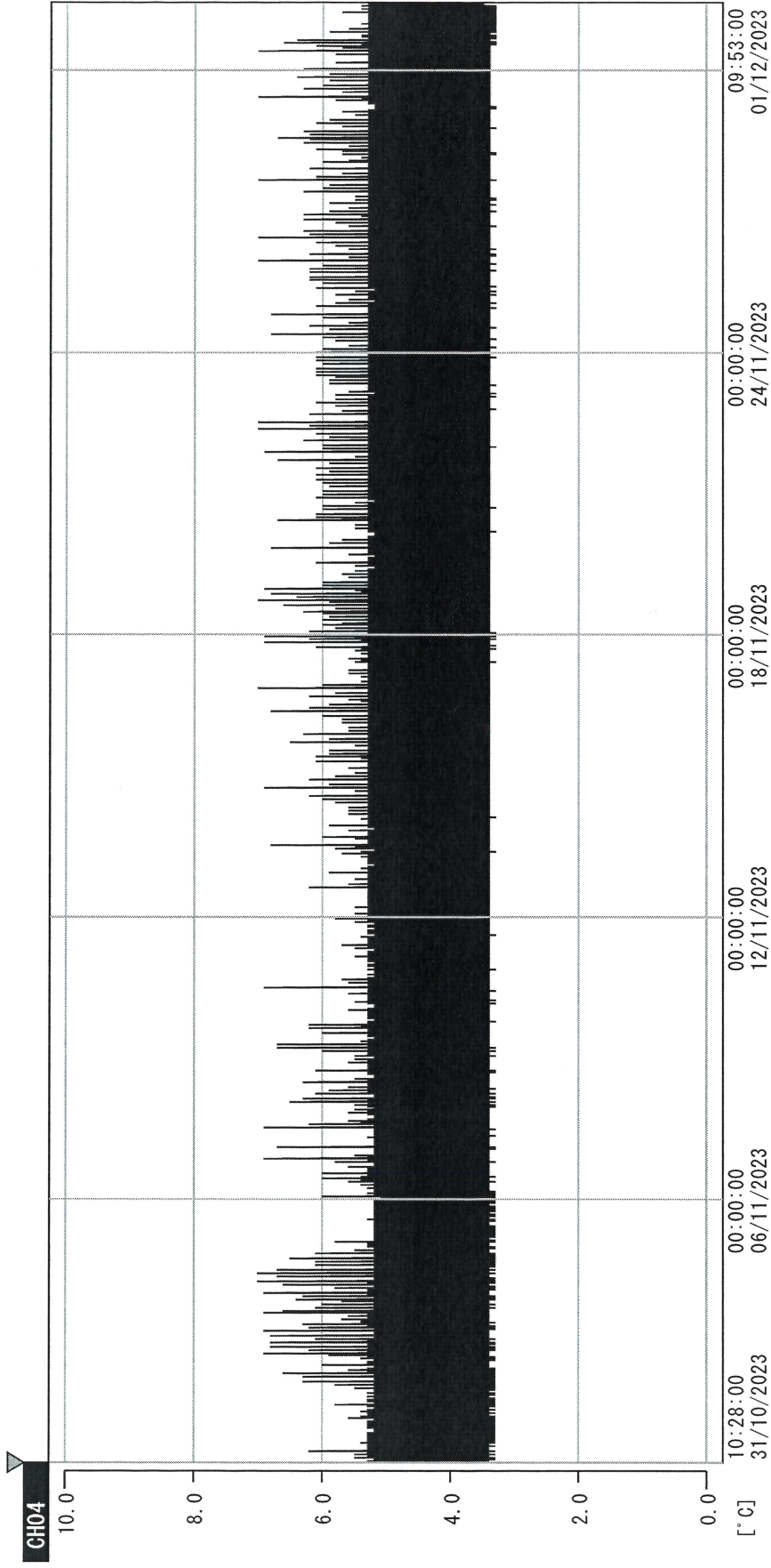

31/10/2023 10:28:00

1. OPT	-22.9 [°C]	2. Multi	-20.8 [°C]	3. BICT	20.5 [°C]	4. SC-140	5.1 [°C]
22110907	4.8 [°C]	6. 201SAR	21.2 [°C]	22100813	3.9 [°C]	8. B2CT	20.4 [°C]
22070604	5.7 [°C]	10. KCC-3	23.1 [°C]	TAG01	-75.0 [°C]	TAG01	-75.0 [°C]

*Zgshkh*  
01/DEC/2023