

Temperature Record

Investigational Product Stored Under Refrigerated Condition (2 to 8 °C)

CH05

Model: MPR-1412 (22110907) TP213030

Date (DD/MM/YYYY)	Time (24hr)	Temperature (°C)			Signature (Initial)	Comments
		Now	Max	Min		
01 / NOV / 2023	0833	3.9	4.5	3.6	KLH	
02 / NOV / 2023	0802	4.3	4.3	3.9	HSC	
03 / NOV / 2023	0856	4.3	4.4	4.1	KLH	
04 / NOV / 2023	1755	4.4	4.6	4.0	JFW	
05 / NOV / 2023						Sunday
06 / NOV / 2023	0855	4.2	4.4	4.1	JFW	
07 / NOV / 2023	0800	4.2	4.4	4.1	HSC	
08 / NOV / 2023	0811	4.3	4.4	4.1	KLH	
09 / NOV / 2023	0803	4.1	4.4	3.9	HSC	
10 / NOV / 2023	0848	4.2	4.5	3.7	KLH	
11 / NOV / 2023	0929	4.0	4.5	3.9	KLH	
12 / NOV / 2023						Sunday
13 / NOV / 2023	0904	4.0	4.5	3.8	HSC	
14 / NOV / 2023	0813	4.1	4.4	3.8	HSC	
15 / NOV / 2023	0854	4.7	5.4	4.0	HSC	
16 / NOV / 2023	0833	4.1	4.3	3.9	KLH	
17 / NOV / 2023	0811	4.4	4.4	3.8	HSC	
18 / NOV / 2023	0904	4.1	4.5	3.7	HSC	
19 / NOV / 2023						Sunday
20 / NOV / 2023	0908	4.2	4.5	3.8	HSC	
21 / NOV / 2023	0903	4.2	4.3	4.0	HSC	
22 / NOV / 2023	0802	4.1	4.3	4.0	HSC	
23 / NOV / 2023	0903	4.1	4.3	3.9	HSC	
24 / NOV / 2023	0850	4.2	4.3	3.9	JFW	
25 / NOV / 2023	0925	4.2	4.4	4.1	KLH	
26 / NOV / 2023						Sunday
27 / NOV / 2023	0920	4.2	4.4	4.0	KLH	
28 / NOV / 2023	0843	4.2	4.4	3.8	KLH	
29 / NOV / 2023	0844	4.1	4.4	4.1	KLH	
30 / NOV / 2023	0959	4.2	4.5	3.6	HSC	

Pharmacist:

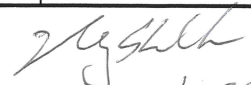
 01/DEC/2023

0000_231031102721.dfm

DISP_GRP_1

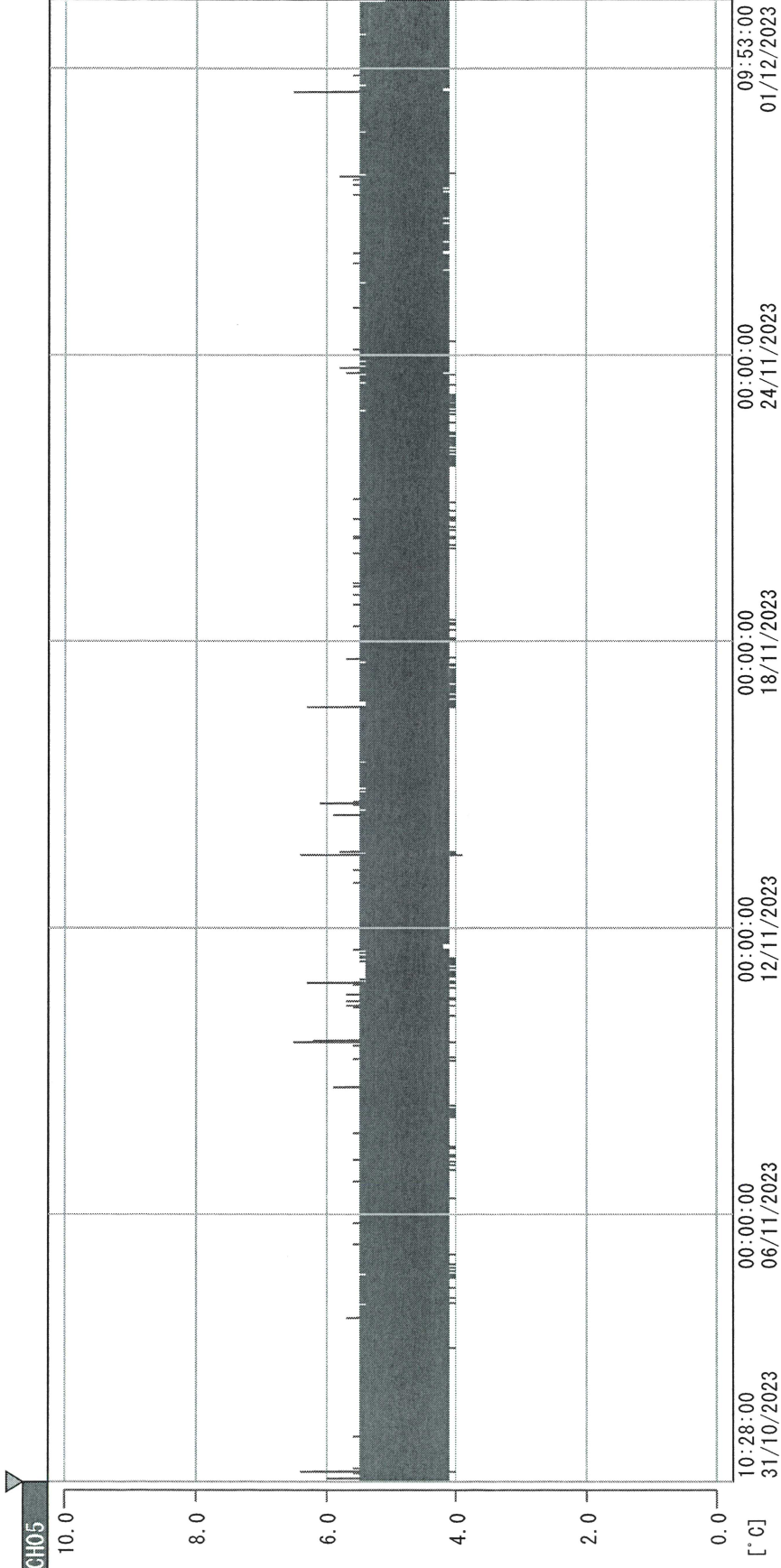

31/10/2023 10:28:00

1. OPT	-22.9 [°C]	2. Multi	-20.8 [°C]	3. B1CT	20.5 [°C]	4. SC-140	5.1 [°C]
22110907	4.8 [°C]	6. 201SAR	21.2 [°C]	22100813	3.9 [°C]	8. B2CT	20.4 [°C]
22070604	5.7 [°C]	10. KCC-3	23.1 [°C]	TAG01	-75.0 [°C]	TAG01	-75.0 [°C]

Zgshck

01 DEC 2023