

Temperature Record

Investigational Product Stored Under Refrigerated Condition (2 to 8 °C)

CH07

B2 Model: MPR-1412 (22100813) TP213044

Date (DD/MMM/YYYY)	Time (24hr)	Temperature (°C)			Signature (Initial)	Comments
		Now	Max	Min		
01 / NOV / 2023	1000	5.2	5.3	5.1	HSC	
02 / NOV / 2023	0949	5.1	5.3	5.1	HSC	
03 / NOV / 2023	0951	5.2	5.3	5.1	KLH	
04 / NOV / 2023	1814	5.1	5.3	5.0	SLW	
05 / NOV / 2023						Sunday
06 / NOV / 2023	1042	5.1	5.3	5.1	SLW	
07 / NOV / 2023	0940	5.1	5.3	5.1	KLH	
08 / NOV / 2023	1028	5.2	5.3	5.1	HSC	
09 / NOV / 2023	0951	5.2	5.3	5.1	KLH	
10 / NOV / 2023	0937	5.1	5.4	5.1	HSC	
11 / NOV / 2023	0941	5.1	5.3	5.1	KLH	
12 / NOV / 2023						Sunday
13 / NOV / 2023	1411	5.2	5.3	5.0	SLW	
14 / NOV / 2023	1002	5.1	5.6	5.1	KLH	
15 / NOV / 2023	0922	5.3	5.3	5.1	HSC	
16 / NOV / 2023	0956	5.3	5.4	5.2	KLH	
17 / NOV / 2023	1452	5.0	5.4	4.9	KLH	
18 / NOV / 2023	1011	5.0	5.5	4.9	HSC	
19 / NOV / 2023						Sunday
20 / NOV / 2023	1012	5.0	5.4	4.9	HSC	
21 / NOV / 2023	1011	4.9	5.2	4.9	HSC	
22 / NOV / 2023	1413	5.0	5.1	4.9	HSC	
23 / NOV / 2023	1005	5.3	5.3	5.0	HSC	
24 / NOV / 2023	1421	5.2	5.2	5.0	SLW	
25 / NOV / 2023	0936	5.2	5.4	5.2	SLW	
26 / NOV / 2023						Sunday
27 / NOV / 2023	1034	5.3	5.4	5.2	KLH	
28 / NOV / 2023	1002	5.3	5.4	5.2	HSC	
29 / NOV / 2023	1008	5.3	5.5	5.2	HSC	
30 / NOV / 2023	0948	5.4	6.2	5.2	HSC	

Pharmacist:

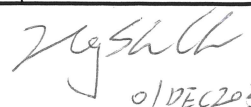
 01 DEC 2023

0000_231031102721.dm
DISP_GRP_1

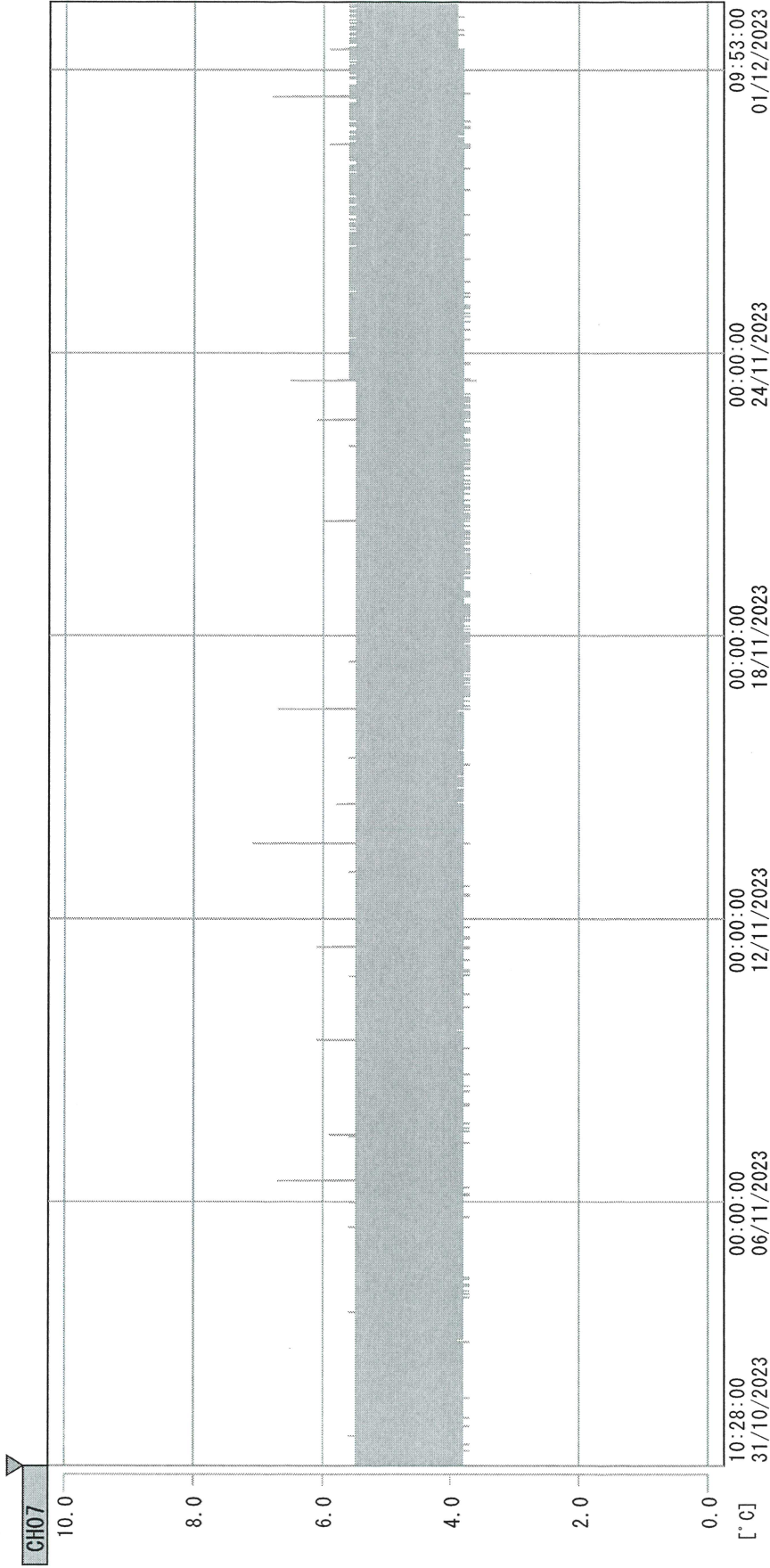

31/10/2023 10:28:00

1. OPT	-22.9 [°C]	2. Multi	-20.8 [°C]	3. B1CT	20.5 [°C]	4. SC-140	5.1 [°C]
22110907	4.8 [°C]	6. 201SAR	21.2 [°C]	22100813	3.9 [°C]	8. B2CT	20.4 [°C]
22070604	5.7 [°C]	10. KCC-3	23.1 [°C]	TAG01	-75.0 [°C]	TAG01	-75.0 [°C]

Dgskh

01 DEC 2023