

Temperature Record
Investigational Product Stored at Room Temperature (15 to 25 °C)

CH08

Model: TP213039

PHRCR2 (B2)

Date (DD/MMM/YYYY)	Time (24hr)	Temperature (°C)			Signature (Initial)	Comments
		Now	Max	Min		
01 / NOV / 2023	0959	20.3	20.7	19.0	HSC	
02 / NOV / 2023	0948	20.2	20.5	19.0	HSC	
03 / NOV / 2023	0950	20.3	20.3	19.1	KLH	
04 / NOV / 2023	1812	20.0	20.5	19.2	SLW	
05 / NOV / 2023						Sunday
06 / NOV / 2023	1041	20.3	21.1	18.9	SLW	
07 / NOV / 2023	0939	19.4	21.5	18.8	KLH	
08 / NOV / 2023	1027	20.4	21.0	19.7	HSC	
09 / NOV / 2023	0950	20.2	20.6	19.0	KLH	
10 / NOV / 2023	0936	20.1	21.0	19.3	HSC	
11 / NOV / 2023	0940	20.1	21.1	19.4	KLH	
12 / NOV / 2023						Sunday
13 / NOV / 2023	1410	19.7	20.3	18.8	SLW	
14 / NOV / 2023	1001	19.4	19.8	18.3	KLH	
15 / NOV / 2023	0921	19.4	20.4	18.5	HSC	
16 / NOV / 2023	0955	19.7	20.1	18.7	KLH	
17 / NOV / 2023	1451	18.4	19.8	17.9 <small>KLH 17 NOV 2023</small>	KLH	
18 / NOV / 2023	1010	18.5	19.2	17.4	HSC	
19 / NOV / 2023						Sunday
20 / NOV / 2023	1011	19.0	19.3	18.7	HSC	
21 / NOV / 2023	1010	18.6	19.6	17.8	HSC	
22 / NOV / 2023	1412	19.3	20.3	18.1	HSC	
23 / NOV / 2023	1064	19.8	19.8	18.2	HSC	
24 / NOV / 2023	1420	19.0	19.6	18.8	SLW	
25 / NOV / 2023	0934	18.7	20.8	17.9	SLW	
26 / NOV / 2023						Sunday
27 / NOV / 2023	1033	19.6	19.6	18.1	KLH	
28 / NOV / 2023	1001	19.1	19.9	18.0	HSC	
29 / NOV / 2023	1007	19.2	19.8	17.9	HSC	
30 / NOV / 2023	0947	19.0	20.1	18.0	HSC	

Pharmacist:

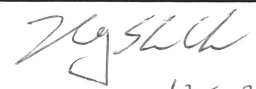
 01 DEC 2023

0000_231031102721.dm
DISP_GRP_1

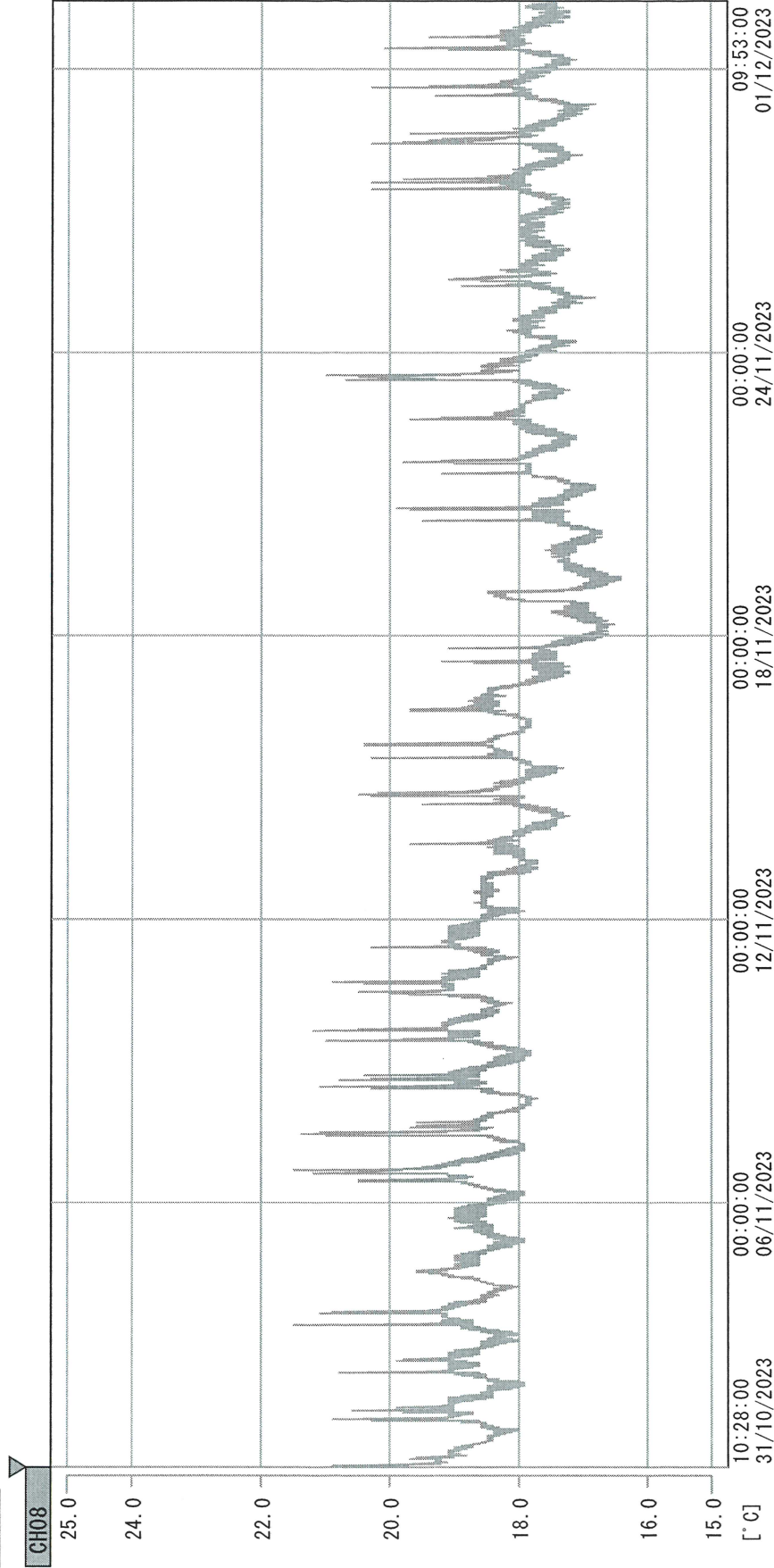

31/10/2023 10:28:00

1. OPT	-22.9 [°C]	2. Multi	-20.8 [°C]	3. B1GT	20.5 [°C]	4. SC-140	5.1 [°C]
22110907	4.8 [°C]	6. 201SAR	21.2 [°C]	22100813	3.9 [°C]	8. B2CT	20.4 [°C]
22070604	5.7 [°C]	10. KCC-3	23.1 [°C]	TAG01	-75.0 [°C]	TAG01	-75.0 [°C]

Zgskh
01 DEC 2023