

Temperature Record

Investigational Product Stored Under Refrigerated Condition (2 to 8 °C)

Model: MPR-1412 (22110907) TP213030

CH05

Date (DD/MMM/YYYY)	Time (24hr)	Temperature (°C)			Signature (Initial)	Comments
		Now	Max	Min		
01 / JAN / 2024						Holiday
02 / JAN / 2024	0900	4.1	4.6	4.0	HSC	
03 / JAN / 2024	0912	4.1	4.4	4.0	HSC	
04 / JAN / 2024	0905	4.1	4.4	4.0	HSC	
05 / JAN / 2024	0931	4.1	4.4	4.0	KLH	
06 / JAN / 2024						Saturday
07 / JAN / 2024						Sunday
08 / JAN / 2024	0841	4.2	4.4	4.0	KLH	
09 / JAN / 2024	0909	4.1	4.4	4.0	SYW	
10 / JAN / 2024	0903	4.3	4.4	4.1	HSC	
11 / JAN / 2024	0854	4.2	4.4	4.0	HSC	
12 / JAN / 2024	0901	4.2	4.3	4.0	HSC	
13 / JAN / 2024						Saturday
14 / JAN / 2024						Sunday
15 / JAN / 2024	0832	4.2	4.8	3.9	KLH	
16 / JAN / 2024	0821	4.2	4.4	3.9	KLH	
17 / JAN / 2024	0830	4.1	4.4	3.9	KLH	
18 / JAN / 2024	0802	4.1	4.4	3.9	HSC	
19 / JAN / 2024	0900	4.2	4.4	4.0	HSC	
20 / JAN / 2024						Saturday
21 / JAN / 2024						Sunday
22 / JAN / 2024	0857	4.3	4.5	4.0	KLH	
23 / JAN / 2024	0854	4.0	4.5	4.0	KLH	
24 / JAN / 2024	0845	4.0	4.3	3.9	KLH	
25 / JAN / 2024	0902	4.1	4.3	4.0	SYW	
26 / JAN / 2024	0903	4.2	4.3	4.0	HSC	
27 / JAN / 2024						Saturday
28 / JAN / 2024						Sunday
29 / JAN / 2024	0837	4.2	4.3	3.7	KLH	
30 / JAN / 2024	0857	4.2	4.3	4.0	HSC	
31 / JAN / 2024	0902	4.2	4.4	3.6	HSC	

Pharmacist:

 01 FEB 2024

0000_240108102852.dlm

DISP_GRP_1

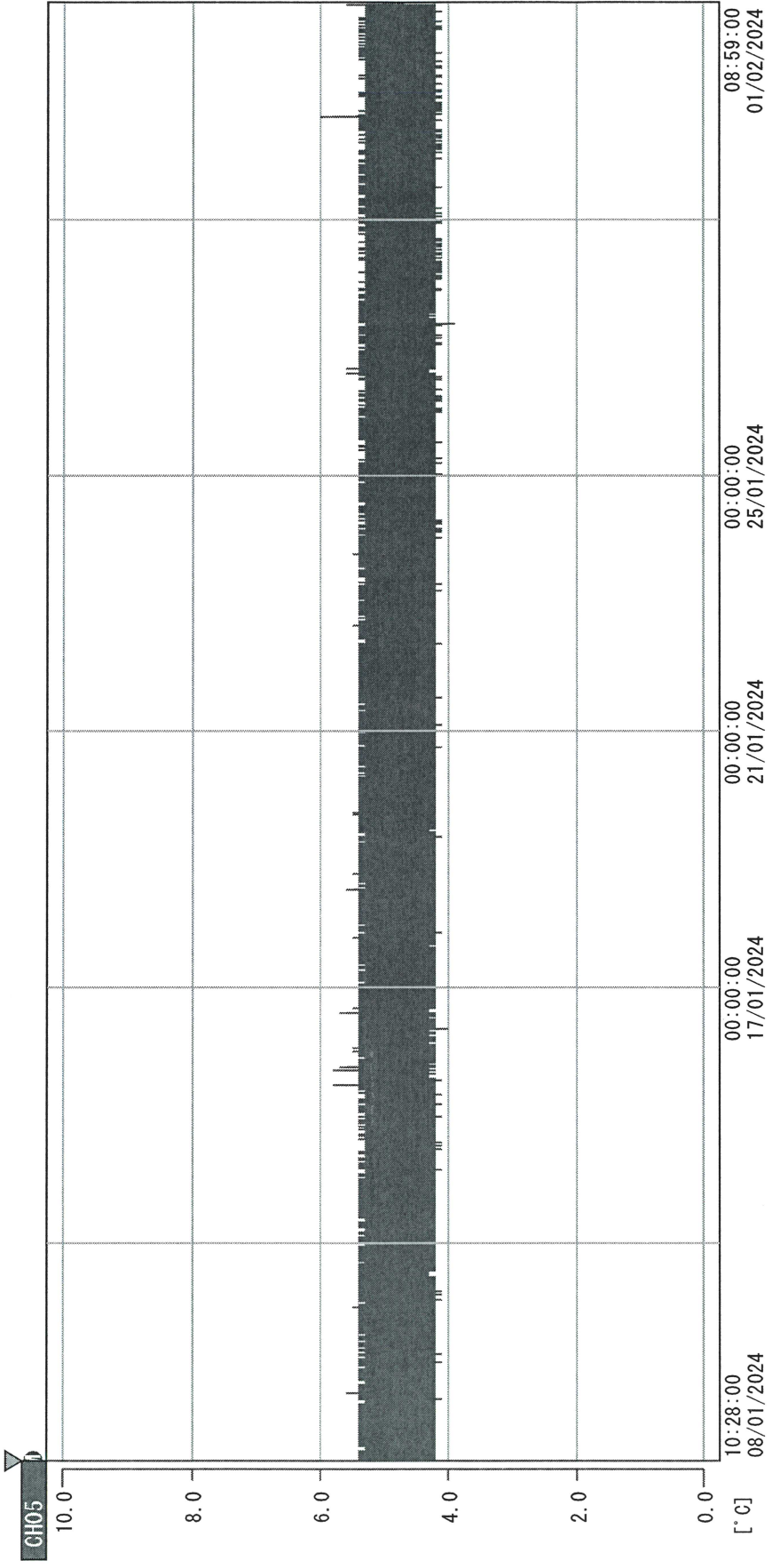

08/01/2024 10:28:00

1. OPT	-23.2 [°C]	2. Multi	-25.9 [°C]	3. B1GT	21.0 [°C]	4. SC-140	3.5 [°C]
22110907	5.3 [°C]	6. 201SAR	3.7 [°C]	22100813	4.5 [°C]	8. B2GT	19.2 [°C]
22070604	6.1 [°C]	10. KCC-3	21.4 [°C]				

Mgshk
01 FEB 2024