

Temperature Record

Investigational Product Stored Under Refrigerated Condition (2 to 8 °C)

B2 Model: MPR-1412 (22100813) TP213044

CH07

Date (DD/MM/YYYY)	Time (24hr)	Temperature (°C)			Signature (Initial)	Comments
		Now	Max	Min		
01 / JAN / 2024						Holiday
02 / JAN / 2024	0927	5.2	5.4	5.2	HSC	
03 / JAN / 2024	1031	5.4	5.4	5.2	HSC	
04 / JAN / 2024	0934	5.2	5.4	5.2	HSC	
05 / JAN / 2024	1614	5.2	5.4	5.2	SWW	
06 / JAN / 2024						Saturday
07 / JAN / 2024						Sunday
08 / JAN / 2024	1019	5.4	5.4	5.2	HSC	
09 / JAN / 2024	1359	5.4	5.5	5.2	SWW	
10 / JAN / 2024	1041	5.3	5.5	5.2	HSC	
11 / JAN / 2024	0929	5.3	5.4	5.2	HSC	
12 / JAN / 2024	1411	5.2	5.5	5.2	HSC	
13 / JAN / 2024						Saturday
14 / JAN / 2024						Sunday
15 / JAN / 2024	1111	5.3	5.4	5.2	HSC	
16 / JAN / 2024	0950	5.3	5.5	5.2	KLH	
17 / JAN / 2024	0929	5.4	5.5	5.2	HSC	
18 / JAN / 2024	1556	5.2	5.4	5.2	HSC	
19 / JAN / 2024	0953	5.3	5.4	5.2	SWW	
20 / JAN / 2024						Saturday
21 / JAN / 2024						Sunday
22 / JAN / 2024	1513	5.4	5.5	5.2	HSC	
23 / JAN / 2024	1015	5.4	5.5	5.2	KLH	
24 / JAN / 2024	0957	5.2	5.5	5.2	HSC	
25 / JAN / 2024	0941	5.2	5.4	5.1	SWW	
26 / JAN / 2024	1626	5.3	5.4	5.2	HSC	
27 / JAN / 2024						Saturday
28 / JAN / 2024						Sunday
29 / JAN / 2024	0943	5.4	5.4	5.2	HSC	
30 / JAN / 2024	0946	5.2	5.5	5.2	HSC	
31 / JAN / 2024	0939	5.3	5.4	5.2	HSC	

0000_240108102852.dlm

DISP_GRP_1

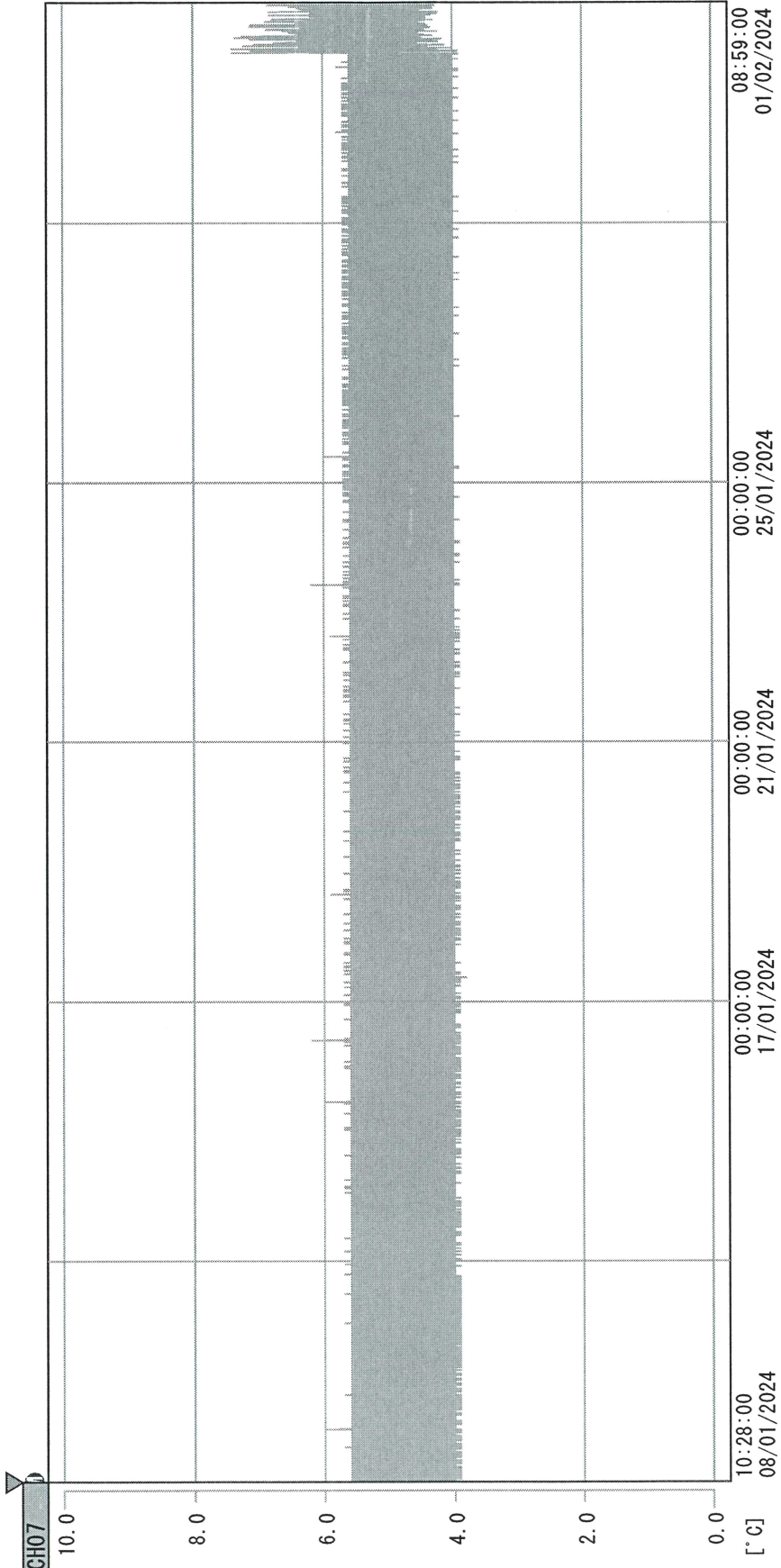

08/01/2024 10:28:00

1. OPT	-23.2 [°C]	2. Multi	-25.9 [°C]	3. B1GT	21.0 [°C]	4. SC-140	3.5 [°C]
22110907	5.3 [°C]	6. 201SAR	3.7 [°C]	22100813	4.5 [°C]	8. B2C	19.2 [°C]
22070604	6.1 [°C]	10. KCC-3	21.4 [°C]				

Leghella
01 FEB 2024