

Temperature Record

Investigational Product Stored Under Refrigerated Condition (2 to 8 °C)

B2 Model: MPR-1412 (22070604) TP213047

CH09

Date (DD/MMM/YYYY)	Time (24hr)	Temperature (°C)			Signature (Initial)	Comments
		Now	Max	Min		
01 / JAN / 2024						Holiday
02 / JAN / 2024	0928	4.8	5.1	4.7	HSC	
03 / JAN / 2024	1032	4.9	5.1	4.7	HSC	
04 / JAN / 2024	0935	4.9	5.2	4.7	HSC	
05 / JAN / 2024	1614	4.9	7.0	4.7	SPW	
06 / JAN / 2024						Saturday
07 / JAN / 2024						Sunday
08 / JAN / 2024	1020	5.0	5.0	4.7	HSC	
09 / JAN / 2024	1400	4.8	7.6	4.3	SPW	
10 / JAN / 2024	1042	4.6	4.9	4.3	HSC	
11 / JAN / 2024	0928	4.4	5.1	4.2	HSC	
12 / JAN / 2024	1412	5.4	5.4	4.3	HSC	
13 / JAN / 2024						Saturday
14 / JAN / 2024						Sunday
15 / JAN / 2024	1112	4.8	5.5	4.7	HSC	
16 / JAN / 2024	0951	4.7	5.1	4.6	KLH	
17 / JAN / 2024	0930	4.7	5.0	4.6	HSC	
18 / JAN / 2024	1557	4.8	5.0	4.6	HSC	
19 / JAN / 2024	0953	4.7	7.0	4.6	SPW	
20 / JAN / 2024						Saturday
21 / JAN / 2024						Sunday
22 / JAN / 2024	1515	4.5	5.1	4.5	HSC	
23 / JAN / 2024	1016	4.8	4.9	4.5	KLH	
24 / JAN / 2024	0958	HSC 2.8 4.9	5.0	4.7	HSC	
25 / JAN / 2024	0942	4.8	7.1	4.6	SPW	
26 / JAN / 2024	1627	4.9	4.9	4.7	HSC	
27 / JAN / 2024						Saturday
28 / JAN / 2024						Sunday
29 / JAN / 2024	0944	4.9	5.2	4.7	HSC	
30 / JAN / 2024	0947	4.9	5.4	4.8	HSC	
31 / JAN / 2024	0940	5.1	5.1	4.8	HSC	

0000_240108102852.d
 DISP_GRP_1

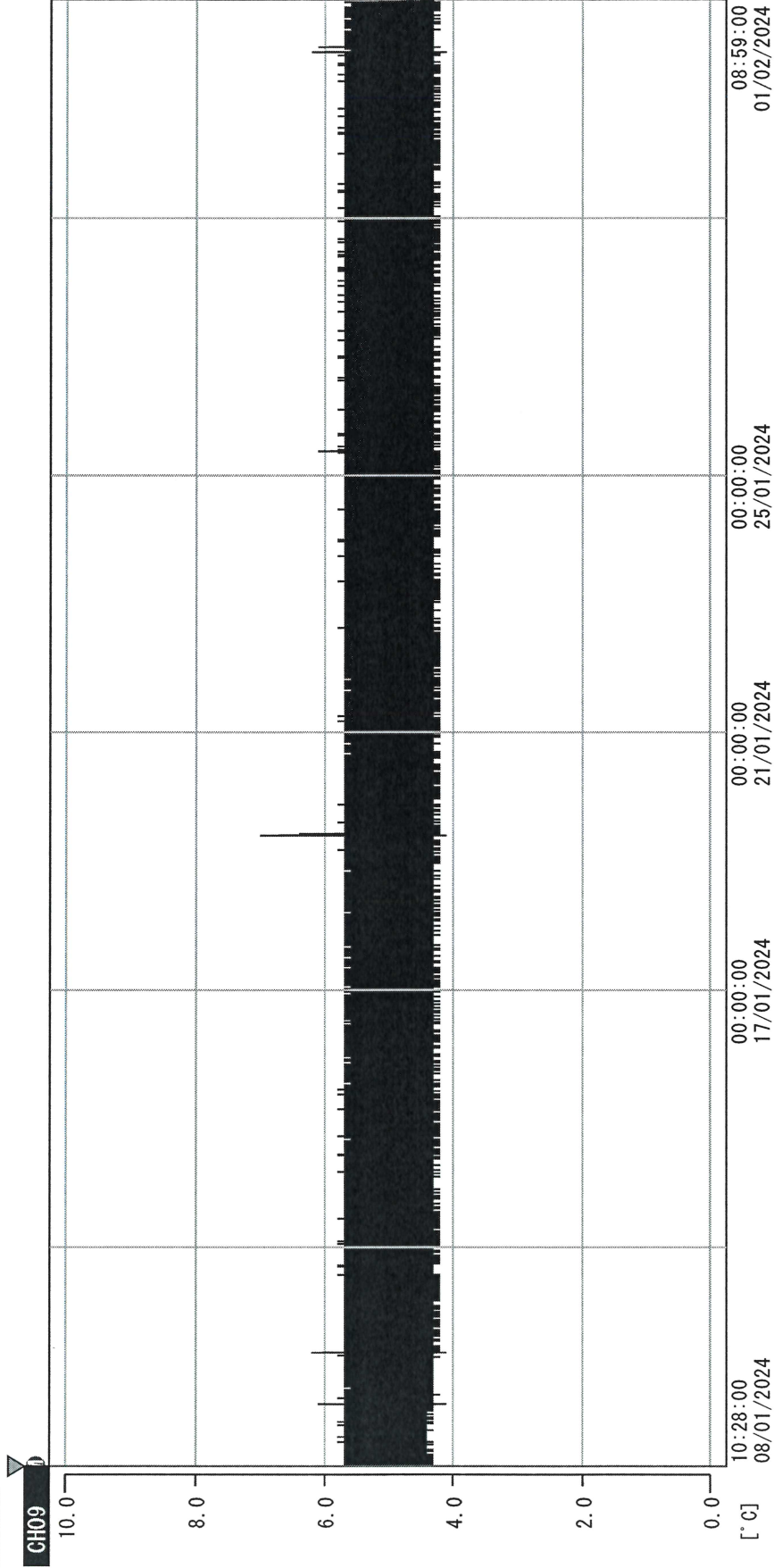

08/01/2024 10:28:00

1. OPT	-23.2 [°C]	2. Multi	-25.9 [°C]	3. B1GT	21.0 [°C]	4. SC-140	3.5 [°C]
22110907	5.3 [°C]	6. 201SAR	3.7 [°C]	22100813	4.5 [°C]	8. B2GT	19.2 [°C]
22070604	6.1 [°C]	10. KGC-3	21.4 [°C]				

Handwritten signature
 01 FEB 13 2024