

Temperature Record

Investigational Product Stored Under Refrigerated Condition (2 to 8 °C)

CH04

Model: SC-140E-CT (G1404001) TP213024

Date (DD/MMM/YYYY)	Time (24hr)	Temperature (°C)			Signature (Initial)	Comments
		Now	Max	Min		
01 / FEB / 2024	0840	4.8	5.2	4.7	KLH	
02 / FEB / 2024	0904	4.7	5.1	4.7	HSC	
03 / FEB / 2024						Saturday
04 / FEB / 2024						Sunday
05 / FEB / 2024	0855	4.8	5.4	4.6	HSC	
06 / FEB / 2024	0857	4.7	5.3	4.6	HSC	
07 / FEB / 2024	0856	4.8	5.3	4.7	KLH	
08 / FEB / 2024	0835	4.8	5.3	4.6	HSC	
09 / FEB / 2024						
10 / FEB / 2024						Saturday
11 / FEB / 2024						Sunday
12 / FEB / 2024					Spring Festival	
13 / FEB / 2024						HSC/15 FEB 2024
14 / FEB / 2024						
15 / FEB / 2024	0846	4.6	5.4	4.5	KLH	
16 / FEB / 2024	0854	4.7	5.3	4.6	KLH	
17 / FEB / 2024						Saturday
18 / FEB / 2024						Sunday
19 / FEB / 2024	0857	4.9	5.4	4.6	HSC	
20 / FEB / 2024	0929	4.7	5.0	4.6	HSC	
21 / FEB / 2024	0908	4.7	5.1	4.6	HSC	
22 / FEB / 2024	0808	4.6	5.0	4.6	HSC	
23 / FEB / 2024	0832	4.6	5.1	4.5	KLH	
24 / FEB / 2024						Saturday
25 / FEB / 2024						Sunday
26 / FEB / 2024	0849	4.7	5.2	4.5	KLH	
27 / FEB / 2024	0950	4.7	5.2	4.6	JJL	
28 / FEB / 2024						Holiday
29 / FEB / 2024	0801	4.6	5.2	4.5	JJL	

 Pharmacist: Jen-Jui Liu
 2024. March. 1

0000_240201085925.dlm

DISP_GRP_1

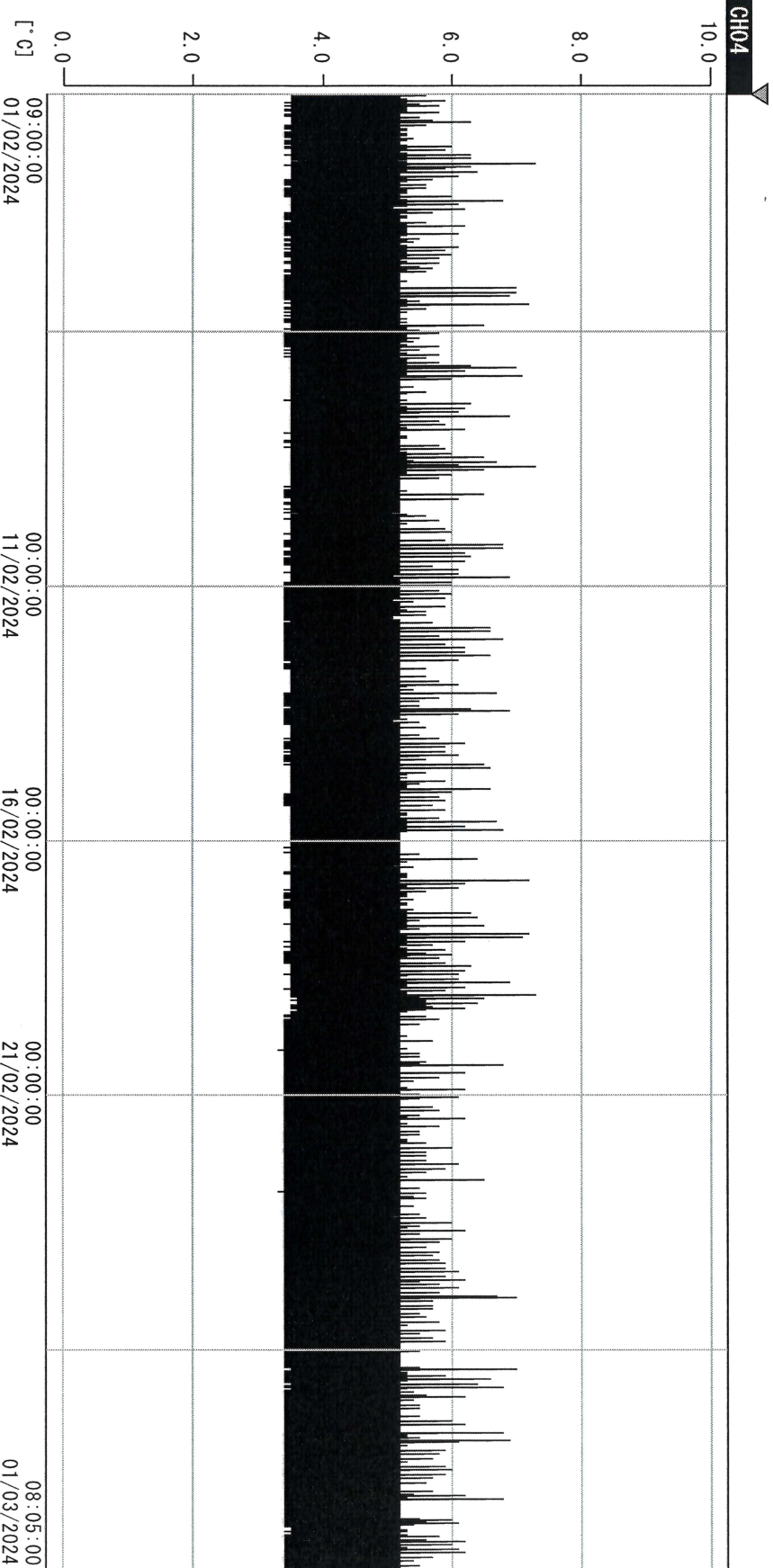

01/02/2024 09:00:00	
1. OP1	-21.9 [°C]
22110907	4.5 [°C]
22070604	4.4 [°C]
00:00:00 11/02/2024	
2. Multi	-26.4 [°C]
6. 201SAR	5.2 [°C]
10. KGC-3	20.9 [°C]
00:00:00 16/02/2024	
3. BICT	22100813
	20.3 [°C]
	6.0 [°C]
00:00:00 21/02/2024	
4. SG-140	8. B2CI
	3.9 [°C]
	17.4 [°C]

Jen-Jui Lin
1 MAR 2024