

### Temperature Record

#### Investigational Product Stored Under Refrigerated Condition (2 to 8 °C)

CH05

Model: MPR-1412 (22110907) TP213030

Date (DD/MMM/YYYY)	Time (24hr)	Temperature (°C)			Signature (Initial)	Comments
		Now	Max	Min		
01 / FEB / 2024	0839	4.1	4.5	4.1	KLH	
02 / FEB / 2024	0906	4.3	4.4	4.1	HSC	
03 / FEB / 2024						Saturday
04 / FEB / 2024						Sunday
05 / FEB / 2024	0857	4.2	4.4	4.1	HSC	
06 / FEB / 2024	0859	4.1	4.5	4.0	HSC	
07 / FEB / 2024	0855	4.2	4.4	4.1	KLH	
08 / FEB / 2024	0837	4.2	4.4	3.8	HSC	
09 / FEB / 2024						
10 / FEB / 2024						Saturday
11 / FEB / 2024						Sunday
12 / FEB / 2024						Spring Festival
13 / FEB / 2024						HSC 15 FEB 2024
14 / FEB / 2024						
15 / FEB / 2024	0845	4.2	4.4	4.1	KLH	
16 / FEB / 2024	0853	4.1	4.5	4.0	KLH	
17 / FEB / 2024						Saturday
18 / FEB / 2024						Sunday
19 / FEB / 2024	0859	4.2	4.4	4.1	HSC	
20 / FEB / 2024	0931	4.2	4.4	4.1	HSC	
21 / FEB / 2024	0910	4.3	4.5	4.1	JJL	
22 / FEB / 2024	0810	4.6	4.9	4.3	HSC	
23 / FEB / 2024	0831	4.4	4.6	4.3	KLH	
24 / FEB / 2024						Saturday
25 / FEB / 2024						Sunday
26 / FEB / 2024	0848	4.4	4.5	4.1	KLH	
27 / FEB / 2024	0750	4.4	4.7	4.0	JJL	
28 / FEB / 2024						Holiday
29 / FEB / 2024	0803	4.5	4.7	4.4	JJL	

 Pharmacist: Jen-Jui Liu  
 1 Mar. 2024

0000\_240201085925.dlm

DISP\_GRP 1

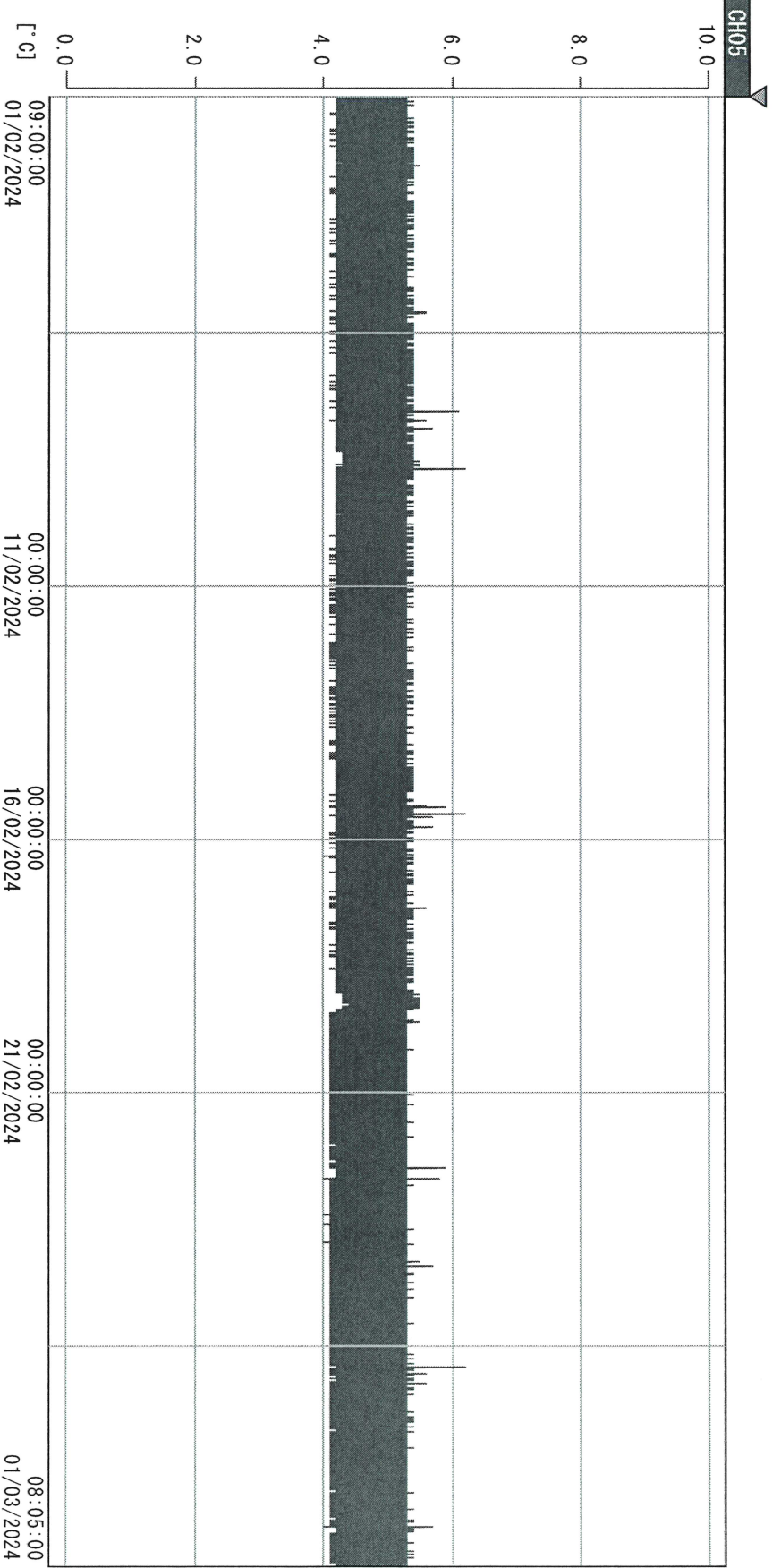

Time	Temperature [°C]
01/02/2024 09:00:00	4.4
01/02/2024 09:00:00	-21.9
01/02/2024 09:00:00	4.5
01/02/2024 09:00:00	6.2
01/02/2024 09:00:00	5.2
01/02/2024 09:00:00	20.9
01/02/2024 09:00:00	20.3
01/02/2024 09:00:00	6.0
01/02/2024 09:00:00	3.9
01/02/2024 09:00:00	8.8
01/02/2024 09:00:00	17.4

Jan-Jui Lin  
1 MAR 2024