

Temperature Record

Investigational Product Stored Under Refrigerated Condition (2 to 8 °C)

CH07

B2 Model: MPR-1412 (22100813) TP213044

Date (DD/MMM/YYYY)	Time (24hr)	Temperature (°C)			Signature (Initial)	Comments
		Now	Max	Min		
01 / FEB / 2024	1615	5.2	5.5	5.2	HSC	
02 / FEB / 2024	1021	5.4	5.7	5.2	HSC	
03 / FEB / 2024						Saturday
04 / FEB / 2024						Sunday
05 / FEB / 2024	1137	5.3	5.5	5.2	HSC	
06 / FEB / 2024	1036	5.4	5.4	5.3	HSC	
07 / FEB / 2024	0922	5.4	5.4	5.3	HSC	
08 / FEB / 2024	0948	5.4	5.5	5.3	KLH	
09 / FEB / 2024						
10 / FEB / 2024						Saturday
11 / FEB / 2024						Sunday
12 / FEB / 2024						Spring Festival
13 / FEB / 2024						HSC 15 FEB 2024
14 / FEB / 2024						
15 / FEB / 2024	1434	5.4	5.6	5.2	HSC	
16 / FEB / 2024	0917	5.3	5.4	5.2	HSC	
17 / FEB / 2024						Saturday
18 / FEB / 2024						Sunday
19 / FEB / 2024	0921	5.4	5.5	5.2	SYW	
20 / FEB / 2024	0949	4.4	6.0	4.4	HSC	
21 / FEB / 2024	1009	5.3	5.9	4.4	HSC	
22 / FEB / 2024	1607	5.2	5.4	5.0	JJL	
23 / FEB / 2024	0942	5.2	5.7	5.2	HSC	
24 / FEB / 2024						Saturday
25 / FEB / 2024						Sunday
26 / FEB / 2024	1133	5.2	5.6	5.1	JJL	
27 / FEB / 2024	1054	5.2	5.4	5.1	JJL	
28 / FEB / 2024						Holiday
29 / FEB / 2024	1024	5.2	5.7	5.1	JJL	

 Pharmacist: Jan-Jui L Tu
 1. Mar. 2024

0000_240201085925.dlm

DISP GRP 1

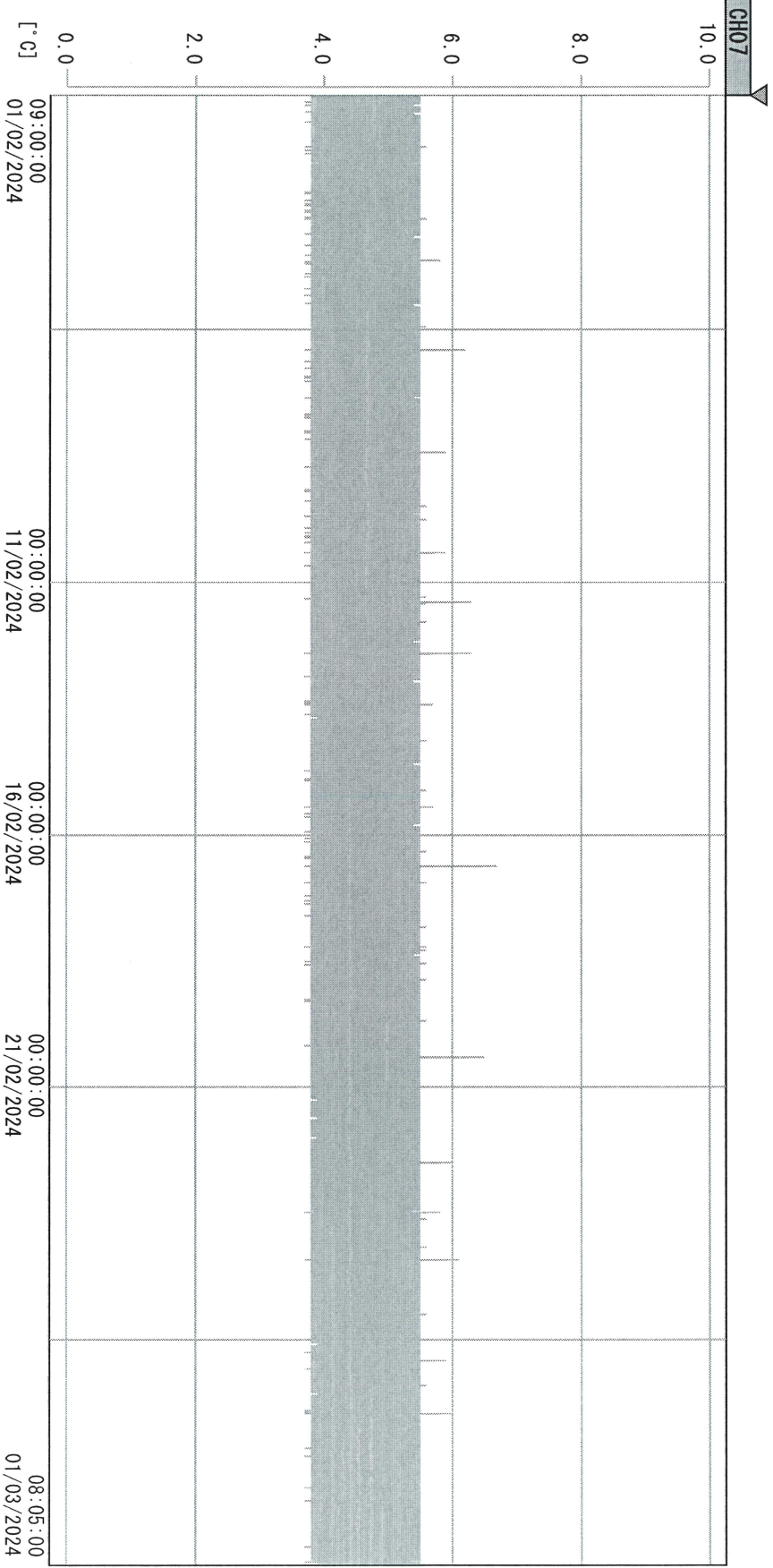

02/10/2023 09:52:00					
1. OPT	-21.9 [°C]	2. Multi	-26.4 [°C]	3. B1GT	20.3 [°C]
22110907	4.5 [°C]	6. 201SAR	5.2 [°C]	22100813	6.0 [°C]
22070604	4.4 [°C]	10. KCC-3	20.9 [°C]		
		4. SC-140		8. B2GT	3.9 [°C]
					17.4 [°C]

Jia-Jui Lin
1 MAR 2024