

### Temperature Record

#### Investigational Product Stored at Room Temperature (15 to 25 °C)

**CH08**

Model: TP213039

PHRCR2 (B2)

Date (DD/MMM/YYYY)	Time (24hr)	Temperature (°C)			Signature (Initial)	Comments
		Now	Max	Min		
01 / FEB / 2024	1614	18.7	20.9	18.0	HSC	
02 / FEB / 2024	1020	18.5	19.5	18.1	HSC	
03 / FEB / 2024						Saturday
04 / FEB / 2024						Sunday
05 / FEB / 2024	1136	18.6	19.3	17.8	HSC	
06 / FEB / 2024	1035	18.6	19.9	18.1	HSC	
07 / FEB / 2024	0921	18.6	18.9	17.7	HSC	
08 / FEB / 2024	0947	19.8	19.8	18.2	KLH	
09 / FEB / 2024						
10 / FEB / 2024						Saturday
11 / FEB / 2024						Sunday
12 / FEB / 2024					Spring Festival	
13 / FEB / 2024						HSC 15 FEB 2024
14 / FEB / 2024						
15 / FEB / 2024	1433	18.5	20.3	17.4	HSC	
16 / FEB / 2024	0916	18.7	20.4	18.2	HSC	
17 / FEB / 2024						Saturday
18 / FEB / 2024						Sunday
19 / FEB / 2024	0919	19.7	20.0	17.7	SW	
20 / FEB / 2024	0948	19.8	20.6	19.3	JJL	
21 / FEB / 2024	1008	20.4	20.6	18.8	HSC	
22 / FEB / 2024	1605	20.0	20.6	18.8	JJL	
23 / FEB / 2024	0941	18.4	20.0	18.1	HSC	
24 / FEB / 2024						Saturday
25 / FEB / 2024						Sunday
26 / FEB / 2024	1132	18.7	19.5	17.3	JJL	
27 / FEB / 2024	1052	18	19.2	17.5	JJL	
28 / FEB / 2024						Holiday
29 / FEB / 2024	1025	19.2	20.1	17.2	JJL	

 Pharmacist: *Jan-Jui Lin*  
 14 Mar. 2024

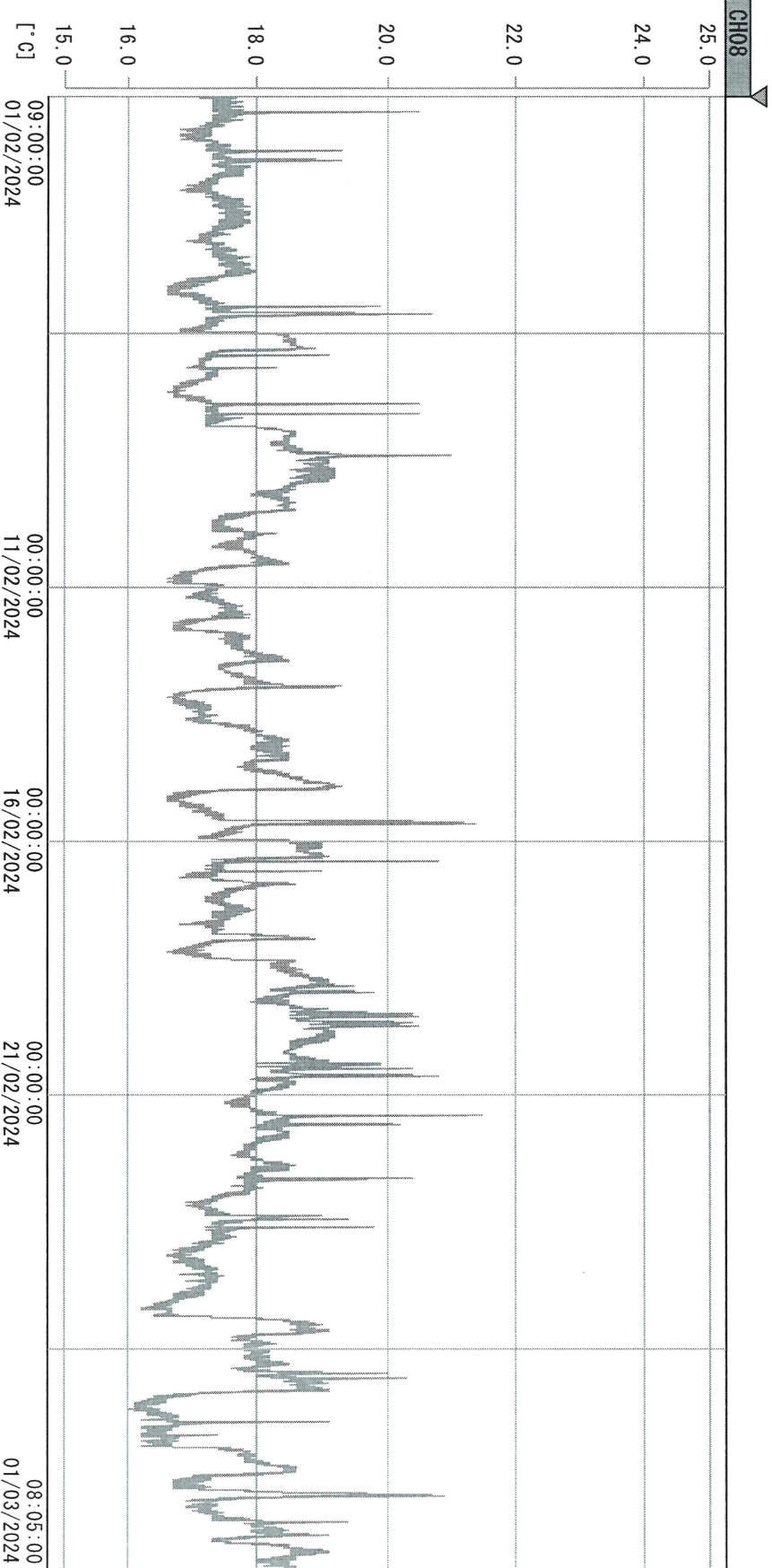

01/02/2024 09:00:00									
1. OPT	-21.9 [°C]	2. Multi	-26.4 [°C]	3. BICT	20.3 [°C]	4. SC-140	3.9 [°C]		
22110907	4.5 [°C]	6. 201SAR	5.2 [°C]	22100813	6.0 [°C]	8. B2GT	17.4 [°C]		
22070604	4.4 [°C]	10. KCC-3	20.9 [°C]						

Jan-Jui Lin  
1 MAR. 2024