

### Temperature Record

#### Investigational Product Stored Under Refrigerated Condition (2 to 8 °C)

**CH09**

B2 Model: MPR-1412 (22070604) TP213047

Date (DD/MM/YYYY)	Time (24hr)	Temperature (°C)			Signature (Initial)	Comments
		Now	Max	Min		
01 / FEB / 2024	1617	4.7	5.3	4.6	HSC	
02 / FEB / 2024	1022	4.8	4.9	4.6	HSC	
03 / FEB / 2024						Saturday
04 / FEB / 2024						Sunday
05 / FEB / 2024	1138	4.9	5.1	4.7	HSC	
06 / FEB / 2024	1039	4.9	5.1	4.7	HSC	
07 / FEB / 2024	0923	4.9	5.1	4.9	HSC	
08 / FEB / 2024	0949	4.8	5.1	4.8	KLH	
09 / FEB / 2024						
10 / FEB / 2024						Saturday
11 / FEB / 2024						Sunday
12 / FEB / 2024					Spring Festival	
13 / FEB / 2024						
14 / FEB / 2024						HSC 15 FEB 2024
15 / FEB / 2024	1435	4.9	5.0	4.7	HSC	
16 / FEB / 2024	0918	5.0	5.0	4.8	HSC	
17 / FEB / 2024						Saturday
18 / FEB / 2024						Sunday
19 / FEB / 2024	0922	4.9	5.1	4.7	JYW	
20 / FEB / 2024	0950	4.7	5.2	4.7	HSC	
21 / FEB / 2024	1010	4.8	5.0	4.8	HSC	
22 / FEB / 2024	1612	4.6	5.1	4.5	JJL	
23 / FEB / 2024	0943	4.7	5.3	4.5	HSC	
24 / FEB / 2024						Saturday
25 / FEB / 2024						Sunday
26 / FEB / 2024	1134	4.9	5.1	4.6	JJL	
27 / FEB / 2024	1054	4.8	5.1	4.7	JJL	
28 / FEB / 2024						Holiday
29 / FEB / 2024	1024	4.8	5.3	4.6	JJL	

 Pharmacist: Jen-Tui Lin  
 1 MAR 2024

0000\_240201085925.dlm

DISP\_GRP 1

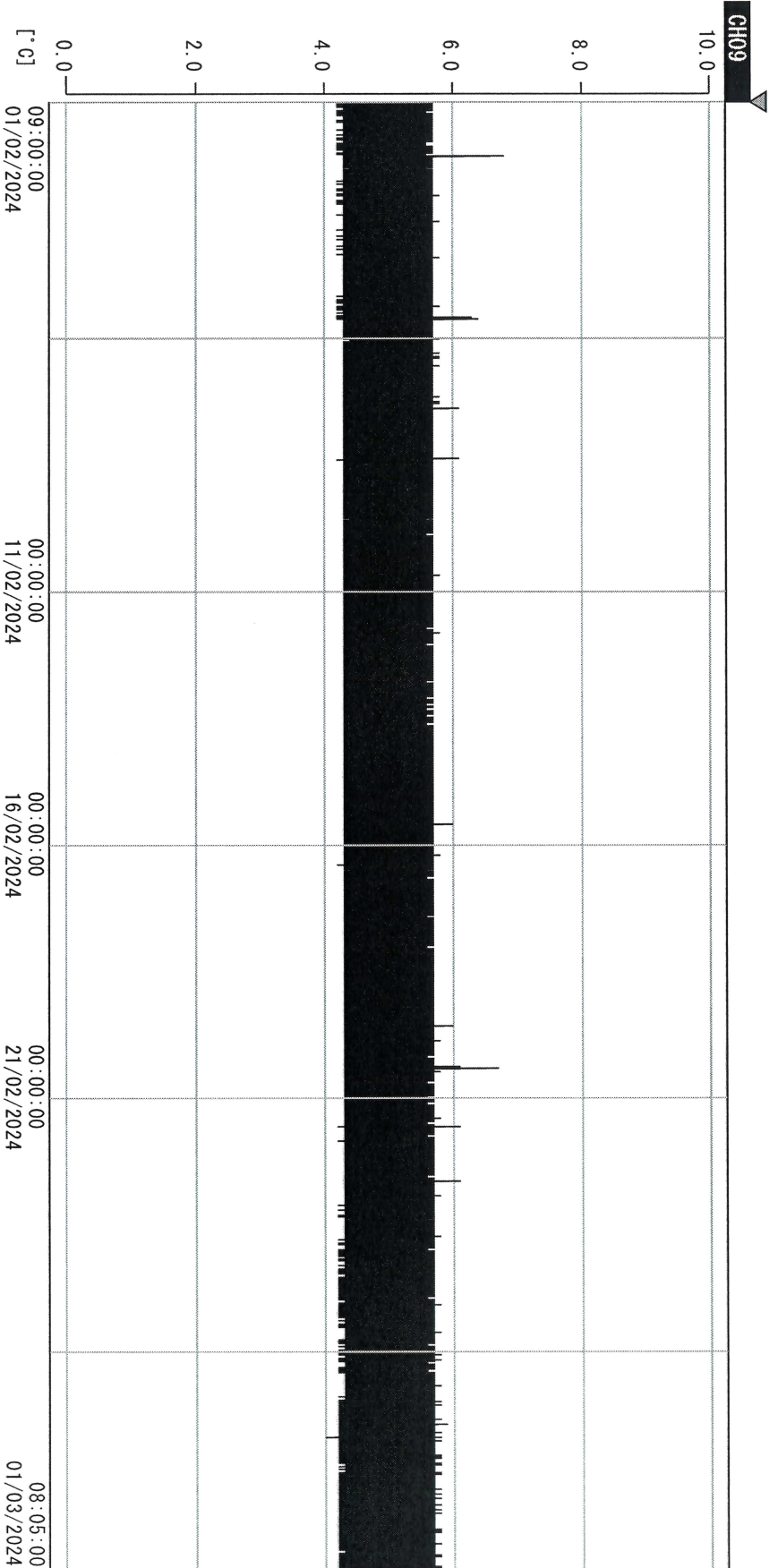

01/02/2024 09:00:00							
1. OPT	-21.9 [°C]	2. Multi	-26.4 [°C]	3. B1GT	20.3 [°C]	4. SC-140	3.9 [°C]
22110907	4.5 [°C]	6. 201SAR	5.2 [°C]	22100813	6.0 [°C]	8. B2GT	17.4 [°C]
22070604	4.4 [°C]	10. KGC-3	20.9 [°C]				

Jen-Jui Lin  
1 MAR. 2024