

Temperature Record
Investigational Product Stored Under Refrigerated Condition (2 to 8 °C)
CH04

Model: SC-140E-CT (G1404001) TP213024

Date (DD/MMM/YYYY)	Time (24hr)	Temperature (°C)			Signature (Initial)	Comments
		Now	Max	Min		
01 / MAR / 2024	0942	4.5	5.0	4.5	JJL	
02 / MAR / 2024						Saturday
03 / MAR / 2024						Sunday
04 / MAR / 2024	0950	4.9	5.2	4.5	JJL	
05 / MAR / 2024	0955	4.7	5.4	4.6	JJL	
06 / MAR / 2024	0951	4.8	5.3	4.7	JJL	
07 / MAR / 2024	1023	5.5	5.6	4.8	KLH	
08 / MAR / 2024	0950	4.9	5.6	4.8	JJL	
09 / MAR / 2024						Saturday
10 / MAR / 2024						Sunday
11 / MAR / 2024	0927	5.1	5.4	4.8	KLH	
12 / MAR / 2024	0849	5.4	5.6	5.1	JJL	
13 / MAR / 2024	0808	5.3	5.9	5.2	JJL	
14 / MAR / 2024	0950	5.3	5.5	5.1	JJL	
15 / MAR / 2024	0955	5.4	6.0	5.1	JJL	
16 / MAR / 2024						Saturday
17 / MAR / 2024						Sunday
18 / MAR / 2024	0953	6.0	6.3	5.4	JJL	
19 / MAR / 2024	0851	6.0	6.4	5.3	JJL	
20 / MAR / 2024	0949	6.0	6.2	5.4	JJL	
21 / MAR / 2024	0923	5.6	6.2	5.3	JJL	
22 / MAR / 2024	0940	4.9	5.1	4.7	JJL	
23 / MAR / 2024						Saturday
24 / MAR / 2024						Sunday
25 / MAR / 2024	0957	4.8	5.4	4.7	JJL	
26 / MAR / 2024	1003	4.9	5.3	4.8	KLH	
27 / MAR / 2024	0906	4.9	5.2	4.7	KLH	
28 / MAR / 2024	0956	4.9	5.1	4.7	JJL	
29 / MAR / 2024	0950	4.9	5.4	4.7	JJL	
30 / MAR / 2024						Saturday
31 / MAR / 2024						Sunday

Pharmacist: Jen-Jui Liu 1 Apr 2024

0000_240301080601.dm

DISP_GRP_1

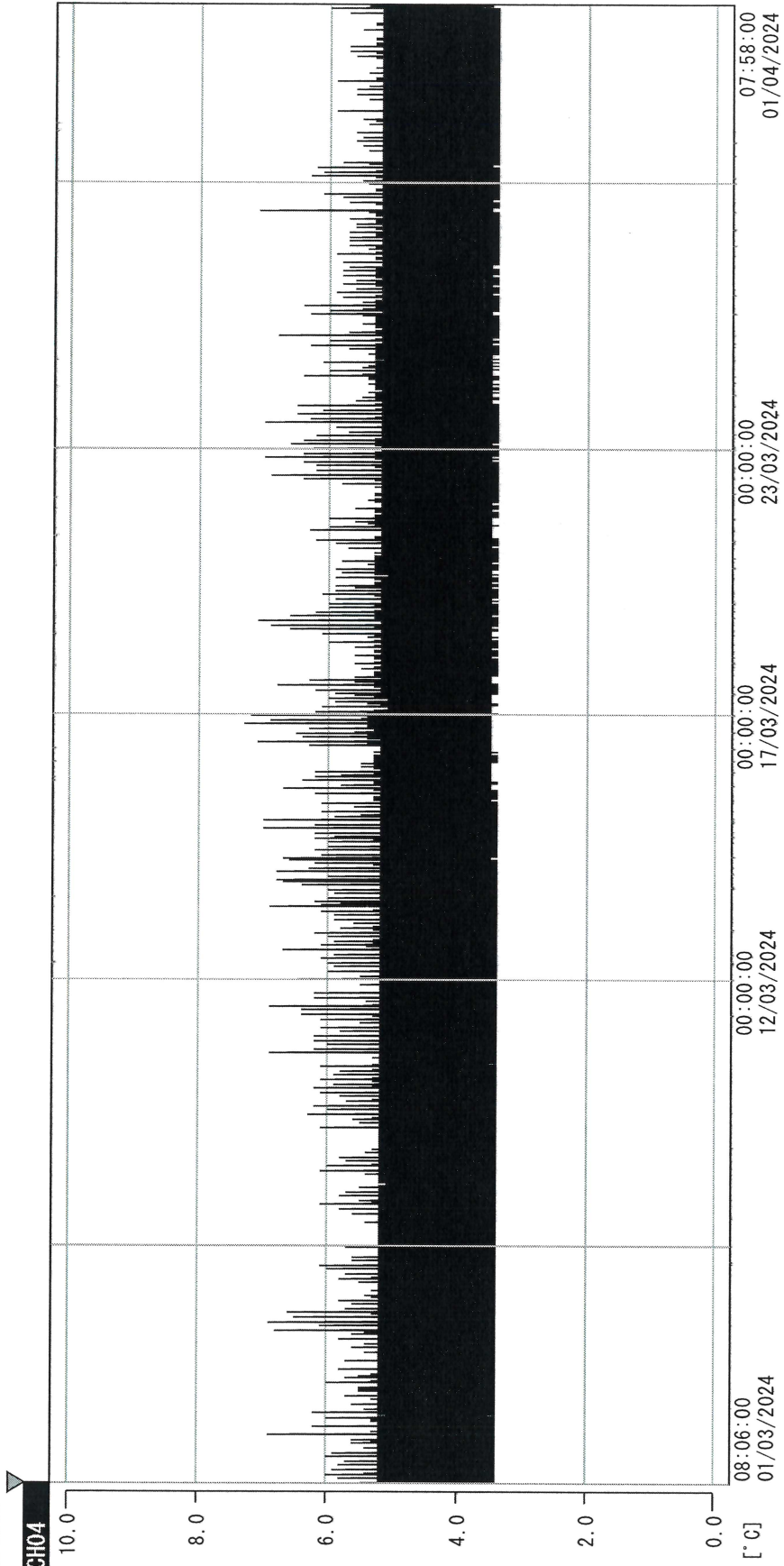

Time	Temperature [°C]	Channel
01/03/2024 08:06:00	-22.0	1. OPT
	4.5	22110907
	5.4	22070604
	-21.8	2. Multi
	6.2	6. 201SAR
	21.0	10. KCC-3
		3. B1GT
	22100813	22100813
	19.1	4. SC-140
	5.9	8. B2CI
	3.7	3.7 [°C]
	17.6	17.6 [°C]

Jen-Jui Lin
21 April 2024