

Temperature Record

Investigational Product Stored Under Refrigerated Condition (2 to 8 °C)

CH05

Model: MPR-1412 (22110907) TP213030

Date (DD/MMM/YYYY)	Time (24hr)	Temperature (°C)			Signature (Initial)	Comments
		Now	Max	Min		
01 / MAR / 2024	0743	4.6	4.8	4.4	JJL	
02 / MAR / 2024						Saturday
03 / MAR / 2024						Sunday
04 / MAR / 2024	0758	4.5	4.8	4.4	JJL	
05 / MAR / 2024	0850	5.0	5.1	4.5	JJL	
06 / MAR / 2024	0752	5.0	5.2	4.7	JJL	
07 / MAR / 2024	1022	4.9	5.2	4.4	KLH	
08 / MAR / 2024	0955	4.8	5.0	4.7	JJL	
09 / MAR / 2024						Saturday
10 / MAR / 2024						Sunday
11 / MAR / 2024	0926	4.8	5.0	4.8	KLH	
12 / MAR / 2024	0850	4.8	5.0	4.8	JJL	
13 / MAR / 2024	0808	4.8	5.0	4.7	JJL	
14 / MAR / 2024	0751	4.9	5.1	4.7	JJL	
15 / MAR / 2024	0755	4.8	5.1	4.6	JJL	
16 / MAR / 2024						Saturday
17 / MAR / 2024						Sunday
18 / MAR / 2024	0754	4.9	5.0	4.7	JJL	
19 / MAR / 2024	0852	4.8	5.1	4.8	JJL	
20 / MAR / 2024	0750	4.8	5.0	4.7	JJL	
21 / MAR / 2024	0925	4.8	5.0	4.7	JJL	
22 / MAR / 2024	0740	4.8	5.3	4.7	JJL	
23 / MAR / 2024						Saturday
24 / MAR / 2024						Sunday
25 / MAR / 2024	0758	4.8	5.0	4.7	JJL	
26 / MAR / 2024	1002	4.8	5.0	4.7	KLH	
27 / MAR / 2024	0905	4.7	5.0	4.6	KLH	
28 / MAR / 2024	0757	4.7	5.0	4.4	JJL	
29 / MAR / 2024	0752	4.8	4.9	4.7	JJL	
30 / MAR / 2024						Saturday
31 / MAR / 2024						Sunday

Pharmacist: Jen-Jui Lin. 1 Apr 2024

0000_240301080601.dlm

DISP_GRP_1

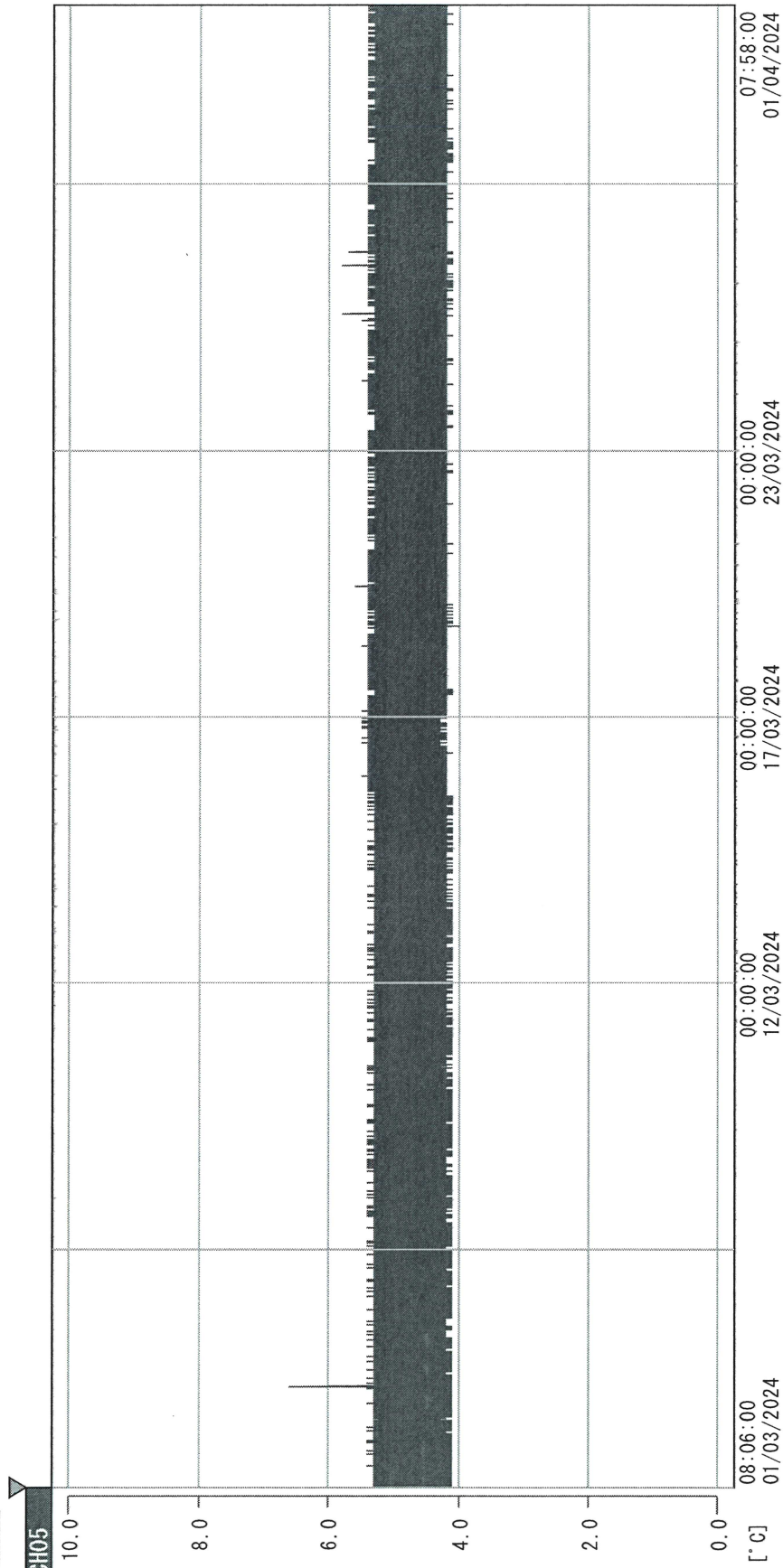

01/03/2024 08:06:00

1. OPT	-22.0 [°C]	2. Multi	-21.8 [°C]	3. B1CT	19.1 [°C]	4. SC-140	3.7 [°C]
22110907	4.5 [°C]	6. 201SAR	6.2 [°C]	22100813	5.9 [°C]	8. B2CT	17.6 [°C]
22070604	5.4 [°C]	10. KCC-3	21.0 [°C]				

Jen-Jui Lin
61 Apr 2024