

### Temperature Record

#### Investigational Product Stored Under Refrigerated Condition (2 to 8 °C)

**CH07**

B2 Model: MPR-1412 (22100813) TP213044

Date (DD/MMM/YYYY)	Time (24hr)	Temperature (°C)			Signature (Initial)	Comments
		Now	Max	Min		
01 / MAR / 2024	10:14	5.3	5.6	5.2	JJL	
02 / MAR / 2024						Saturday
03 / MAR / 2024						Sunday
04 / MAR / 2024	1100	5.2	5.7	5.1	JJL	
05 / MAR / 2024	1113	5.1	5.5	5.2	SW	
06 / MAR / 2024	1108	5.4	5.5	5.2	JJV	
07 / MAR / 2024	1015	5.3	5.7	5.2	KLH	
08 / MAR / 2024	1620	5.3	5.4	5.1	JJL	
09 / MAR / 2024						Saturday
10 / MAR / 2024						Sunday
11 / MAR / 2024	1040	5.3	5.6	5.2	KLH	
12 / MAR / 2024	0953	5.3	5.4	5.2	JTL	
13 / MAR / 2024	1109	5.4	5.6	5.2	JJL	
14 / MAR / 2024	1017	5.4	5.6	5.2	KLH	
15 / MAR / 2024	0958	5.4	5.7	5.2	JJL	
16 / MAR / 2024						Saturday
17 / MAR / 2024						Sunday
18 / MAR / 2024	1104	5.6	5.6	5.3	JJL	
19 / MAR / 2024	1035	5.3	5.6	5.2	JJL	
20 / MAR / 2024	1043	5.4	5.6	5.3	JJL	
21 / MAR / 2024	0955	5.3	5.6	5.2	JJL	
22 / MAR / 2024	1055	5.3	5.6	5.2	JJL	
23 / MAR / 2024						Saturday
24 / MAR / 2024						Sunday
25 / MAR / 2024	1026	5.4	5.5	5.2	SW	
26 / MAR / 2024	1438	5.3	5.5	5.1	SW	
27 / MAR / 2024	1432	5.4	5.5	5.3	KLH	
28 / MAR / 2024	1009	5.3	5.5	5.3	KLH	
29 / MAR / 2024	1449	5.3	5.4	4.8	JJL	
30 / MAR / 2024						Saturday
31 / MAR / 2024						Sunday

Pharmacist: Jan-Jui Lin / Apr 2024

0000\_240301080601.dfm

DISP\_GRP\_1

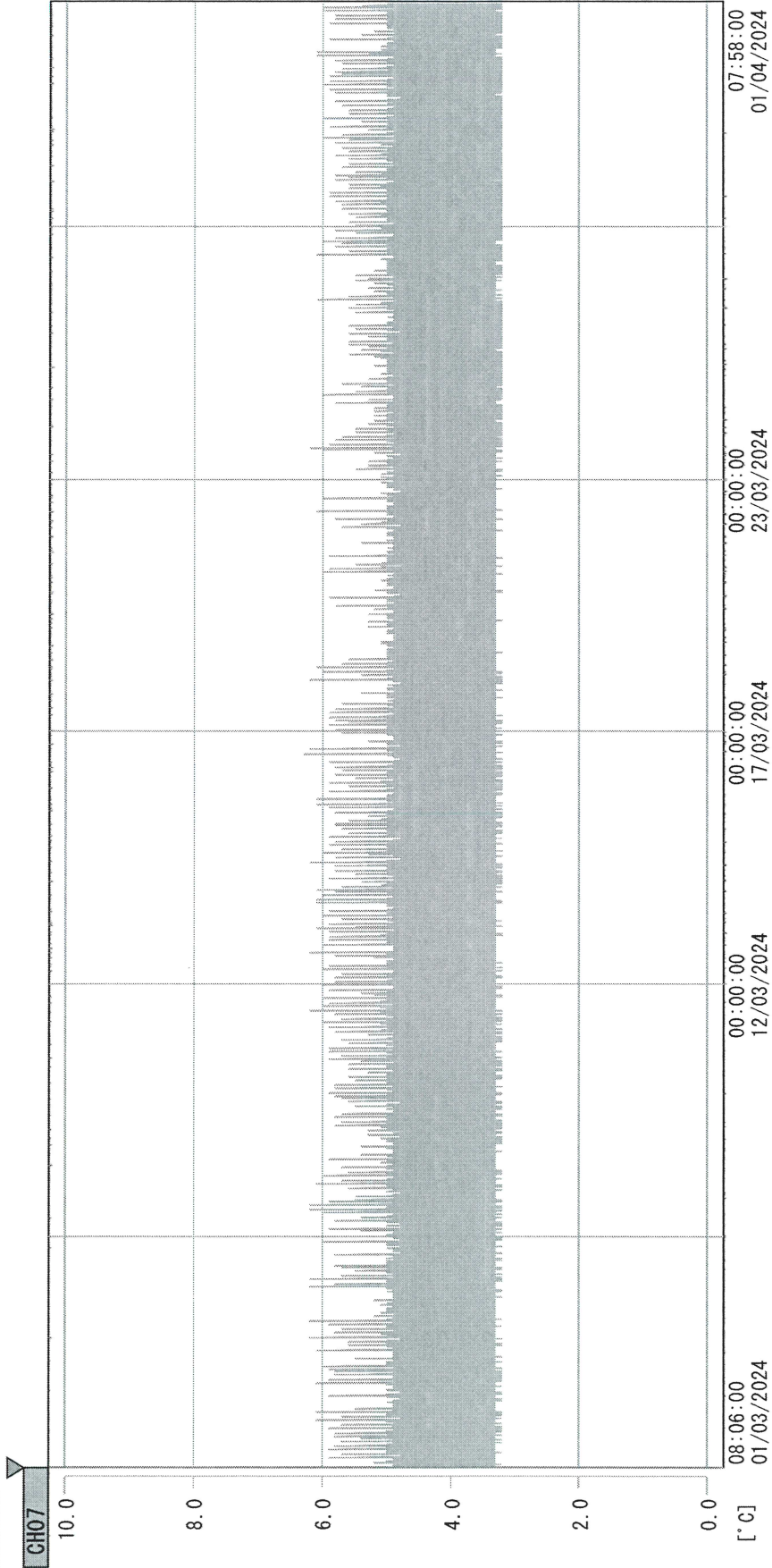

01/03/2024 08:06:00

1. OPT	-22.0 [°C]	2. Multi	-21.8 [°C]	3. BICT	19.1 [°C]	4. SC-140	3.7 [°C]
22110907	4.5 [°C]	6. 201SAR	6.2 [°C]	22100813	5.9 [°C]	8. B2CI	17.6 [°C]
22070604	5.4 [°C]	10. KCC-3	21.0 [°C]				

Jin-Jui Liu  
01 Apr. 2024