

**Temperature Record**
**Investigational Product Stored at Room Temperature (15 to 25 °C)**
**CH08**

Model: TP213039

PHRCR2 (B2)

Date (DD/MMM/YYYY)	Time (24hr)	Temperature (°C)			Signature (Initial)	Comments
		Now	Max	Min		
01 / MAR / 2024	10:15	19.4	19.5	18.3	JJL	
02 / MAR / 2024						Saturday
03 / MAR / 2024						Sunday
04 / MAR / 2024	1100	18.9	19.5	17.4	JJL	
05 / MAR / 2024	1111	18.5	19.4	18.4	SAW	
06 / MAR / 2024	1107	19.1	20.5	18.1	JJL	
07 / MAR / 2024	1014	19.3	19.5	18.2	KLH	
08 / MAR / 2024	1615	19.4	19.7	17.0	JJL	
09 / MAR / 2024						Saturday
10 / MAR / 2024						Sunday
11 / MAR / 2024	1039	18.8	19.1	17.0	KLH	
12 / MAR / 2024	0951	18.3	20.3	18.0	JJL	
13 / MAR / 2024	1100	18.2	18.4	16.9	JJL	
14 / MAR / 2024	1016	20.0	20.0	17.7	KLH	
15 / MAR / 2024	0957	19.6	20.0	17.9	JJL	
16 / MAR / 2024						Saturday
17 / MAR / 2024						Sunday
18 / MAR / 2024	1104	18.7	20.3	17.8	JJL	
19 / MAR / 2024	1120	18.8	20.1	17.5	JJL	
20 / MAR / 2024	1042	18.6	20.0	17.1	JJL	
21 / MAR / 2024	0955	17.6	19.1	17.0	JJL	
22 / MAR / 2024	1055	19.0	19.6	18.5	JJL	
23 / MAR / 2024			JJL 22 MAR 2024			Saturday
24 / MAR / 2024						Sunday
25 / MAR / 2024	1026	19.4	19.4	17.3	SAW	
26 / MAR / 2024	1437	18.9	20.4	18.8	SAW	
27 / MAR / 2024	1431	20.1	21.6	18.5	KLH	
28 / MAR / 2024	1008	20.2	20.9	18.3	KLH	
29 / MAR / 2024	1448	20.4	20.4	18.8	JJL	
30 / MAR / 2024						Saturday
31 / MAR / 2024						Sunday

 Pharmacist: Jen-Jui Lin  
 1 Apr 2024

0000\_240301080601.dm

DISP\_GRP\_1

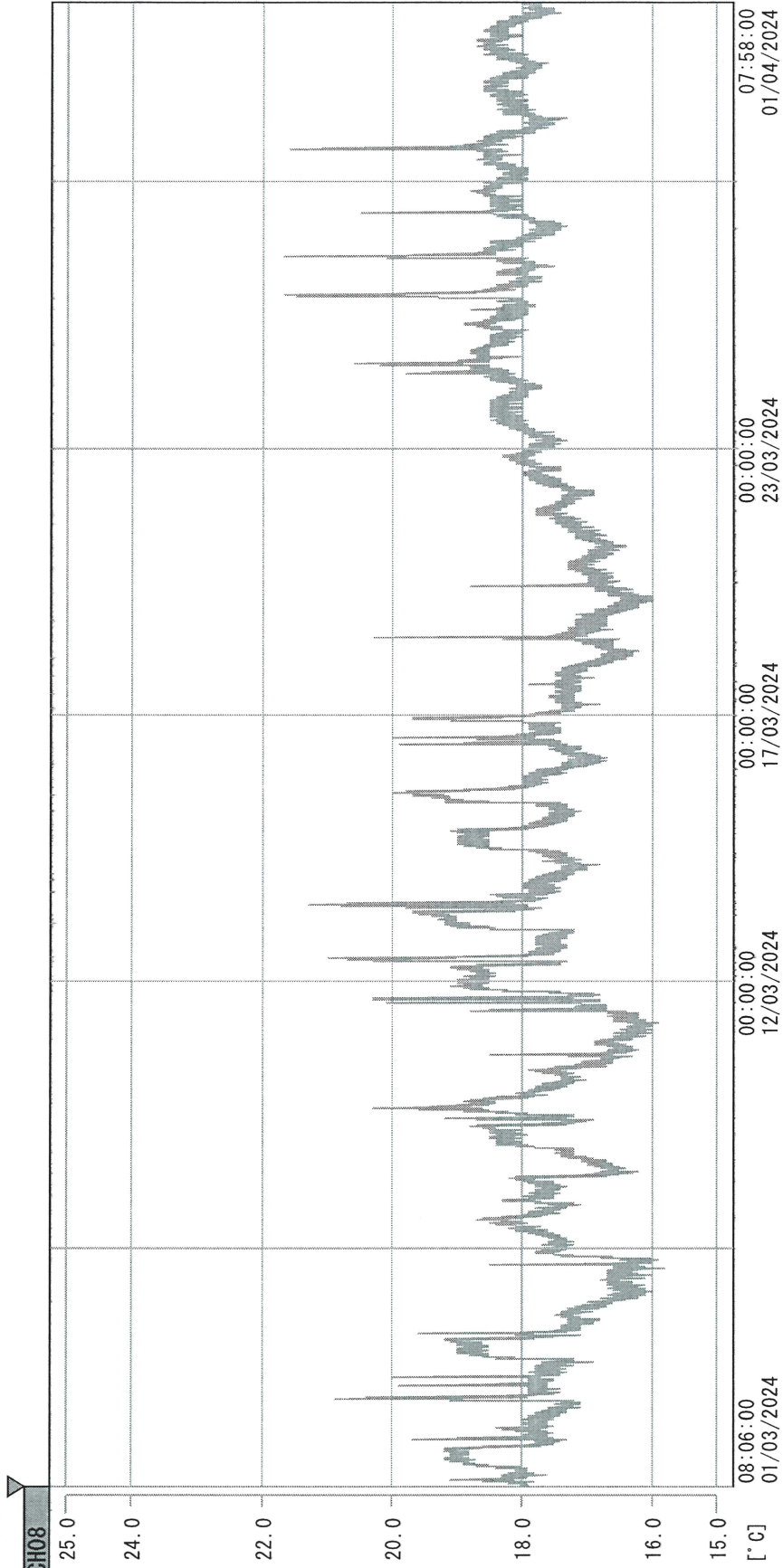

01/03/2024 08:06:00

1. OPT	-22.0 [°C]	2. Multi	-21.8 [°C]	3. B1CT	19.1 [°C]	4. SC-140	3.7 [°C]
22110907	4.5 [°C]	6. 201SAR	6.2 [°C]	22100813	5.9 [°C]	8. B2CT	17.6 [°C]
22070604	5.4 [°C]	10. KCC-3	21.0 [°C]				

Jen-Jui Lin  
01 Apr 2024