

Temperature Record

Investigational Product Stored Under Refrigerated Condition (2 to 8 °C)

CH09

B2 Model: MPR-1412 (22070604) TP213047

Date (DD/MMM/YYYY)	Time (24hr)	Temperature (°C)			Signature (Initial)	Comments
		Now	Max	Min		
01 / MAR / 2024	10:14	5.0	5.3	4.9		
02 / MAR / 2024						Saturday
03 / MAR / 2024						Sunday
04 / MAR / 2024	11:00	5.0	5.3	4.8	JJL	
05 / MAR / 2024	11:13	4.7	4.2	4.6	SWW	
06 / MAR / 2024	11:10	4.7	5.1	4.3	JJL	
07 / MAR / 2024	10:16	4.6	5.0	4.3	KLH	
08 / MAR / 2024	16:21	4.5	4.9	4.5	JJL	
09 / MAR / 2024						Saturday
10 / MAR / 2024						Sunday
11 / MAR / 2024	10:41	5.0	5.2	4.5	KLH	
12 / MAR / 2024	09:55	4.6	5.5	4.4	JJL	
13 / MAR / 2024	11:08	4.8	4.7	4.1	JJL	
14 / MAR / 2024	10:18	4.2	4.5	3.7	KLH	
15 / MAR / 2024	09:58	4.4	4.5	4.2	JJL	
16 / MAR / 2024						Saturday
17 / MAR / 2024						Sunday
18 / MAR / 2024	11:05	4.3	4.7	3.8	JJL	
19 / MAR / 2024	10:36	4.3	4.6	3.9	JJL	
20 / MAR / 2024	10:44	4.3	4.8	4.1	JJL	
21 / MAR / 2024	09:56	4.5	4.6	4.3	JJL	
22 / MAR / 2024	10:56	4.5	4.6	4.3	JJL	
23 / MAR / 2024						Saturday
24 / MAR / 2024						Sunday
25 / MAR / 2024	10:26	4.1	4.1	4.5	SWW	
26 / MAR / 2024	14:38	4.9	4.2	4.8	SWW	
27 / MAR / 2024	14:33	5.2	5.2	4.8	KLH	
28 / MAR / 2024	10:10	4.9	5.3	4.8	KLH	
29 / MAR / 2024	14:52	5.4	5.4	5.3	JJL	
30 / MAR / 2024						Saturday
31 / MAR / 2024						Sunday

Pharmacist: Jen-Jui Lin / Apr 2024

0000_240301080601.dtm

DISP_GRP_1

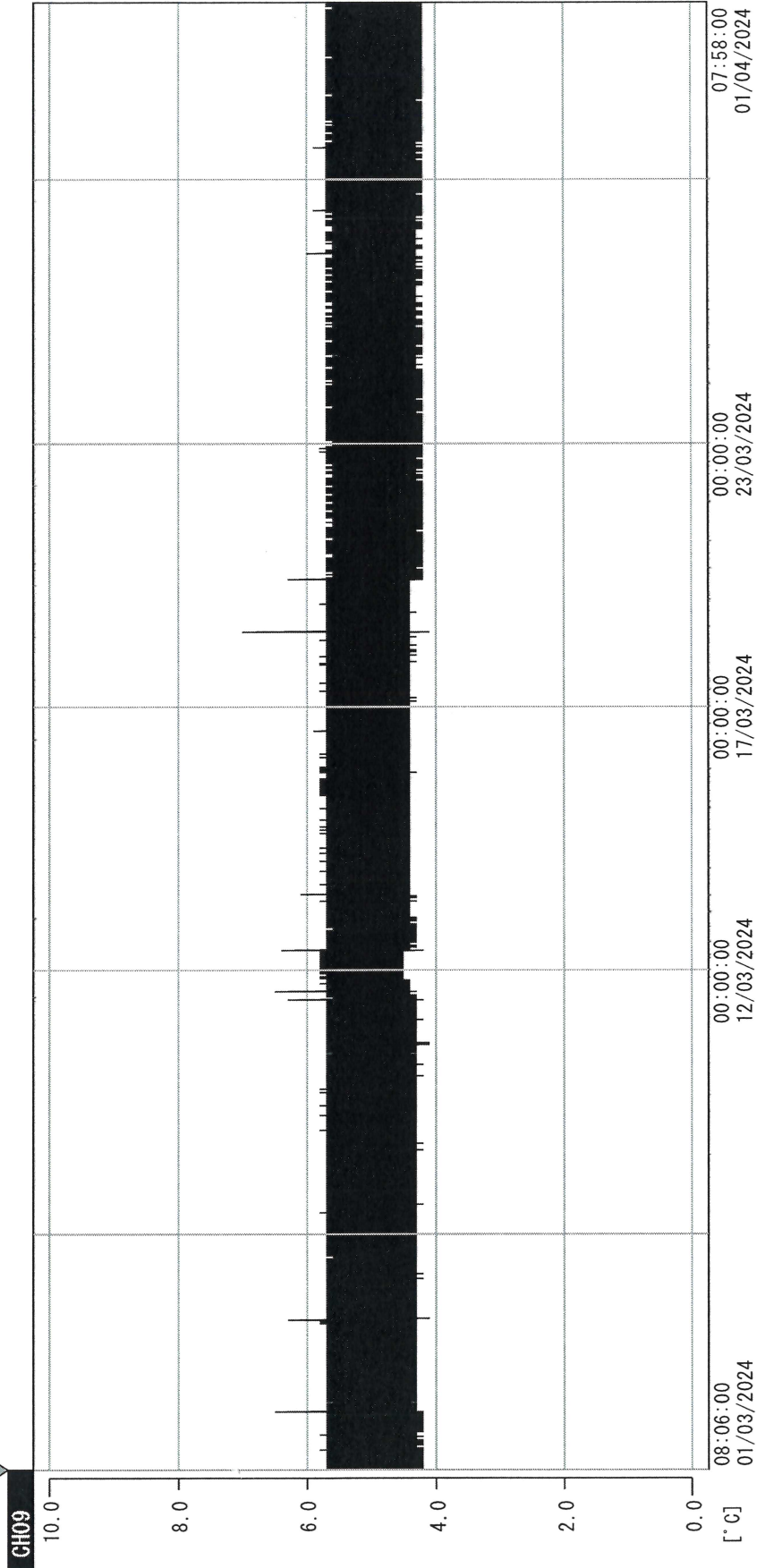

01/03/2024 08:06:00

1. OPT	-22.0 [°C]	2. Multi	-21.8 [°C]	3. B1CI	19.1 [°C]	4. SC-140	3.7 [°C]
22110907	4.5 [°C]	6. 201SAR	6.2 [°C]	22100813	5.9 [°C]	8. B2CI	17.6 [°C]
22070604	5.4 [°C]	10. KGC-3	21.0 [°C]				

Jen-Jui L74
01 Apr. 2024