

Temperature Record

Investigational Product Stored Under Refrigerated Condition (2 to 8 °C)

4/11 改 TP215255.

CH04

Model: SC-140E-CT (G1404001) TP213024

Date (DD/MMM/YYYY)	Time (24hr)	Temperature (°C)			Signature (Initial)	Comments
		Now	Max	Min		
01 / APR / 2024	0752	4.8	5.1	4.7	JJL	
02 / APR / 2024	0906	4.9	5.4	4.7	JFW	
03 / APR / 2024	0753	4.8	5.2	4.8	JJL	
04 / APR / 2024						Holiday
05 / APR / 2024						Holiday
06 / APR / 2024						Saturday
07 / APR / 2024						Sunday
08 / APR / 2024	0753	4.9	5.4	4.7	JJL	
09 / APR / 2024	0751	4.8	5.3	4.7	JJL	
10 / APR / 2024	0745	5.0	5.4	4.8	JJL	
11 / APR / 2024	0752	4.8	5.4	4.7	JJL	
12 / APR / 2024	0750	4.9	5.4	4.8	JJL	
13 / APR / 2024						Saturday
14 / APR / 2024						Sunday
15 / APR / 2024	0747	4.8	5.4	4.7	JJL	
16 / APR / 2024	0853	5.0	5.5	4.9	JJL	
17 / APR / 2024	0800	4.9	5.5	4.8	JJL	
18 / APR / 2024	0800	5.2	5.4	4.9	JJL	
19 / APR / 2024	0957	4.9	5.5	4.9	JJL	
20 / APR / 2024						Saturday
21 / APR / 2024						Sunday
22 / APR / 2024	0750	4.9	5.4	4.8	JJL	
23 / APR / 2024	0850	5.0	5.6	4.9	JJL	
24 / APR / 2024	0749	5.0	5.7	4.9	JJL	
25 / APR / 2024	0747	4.9	5.5	4.9	JJL	
26 / APR / 2024	0752	5.0	5.6	4.8	JJL	
27 / APR / 2024						Saturday
28 / APR / 2024						Sunday
29 / APR / 2024	0750	4.8	5.5	4.7	JJL	
30 / APR / 2024	0811	4.8	5.4	4.7	JJL	

Pharmacist: Jen-Jui Lin

0000_240401075828.dm

DISP_GRP_1

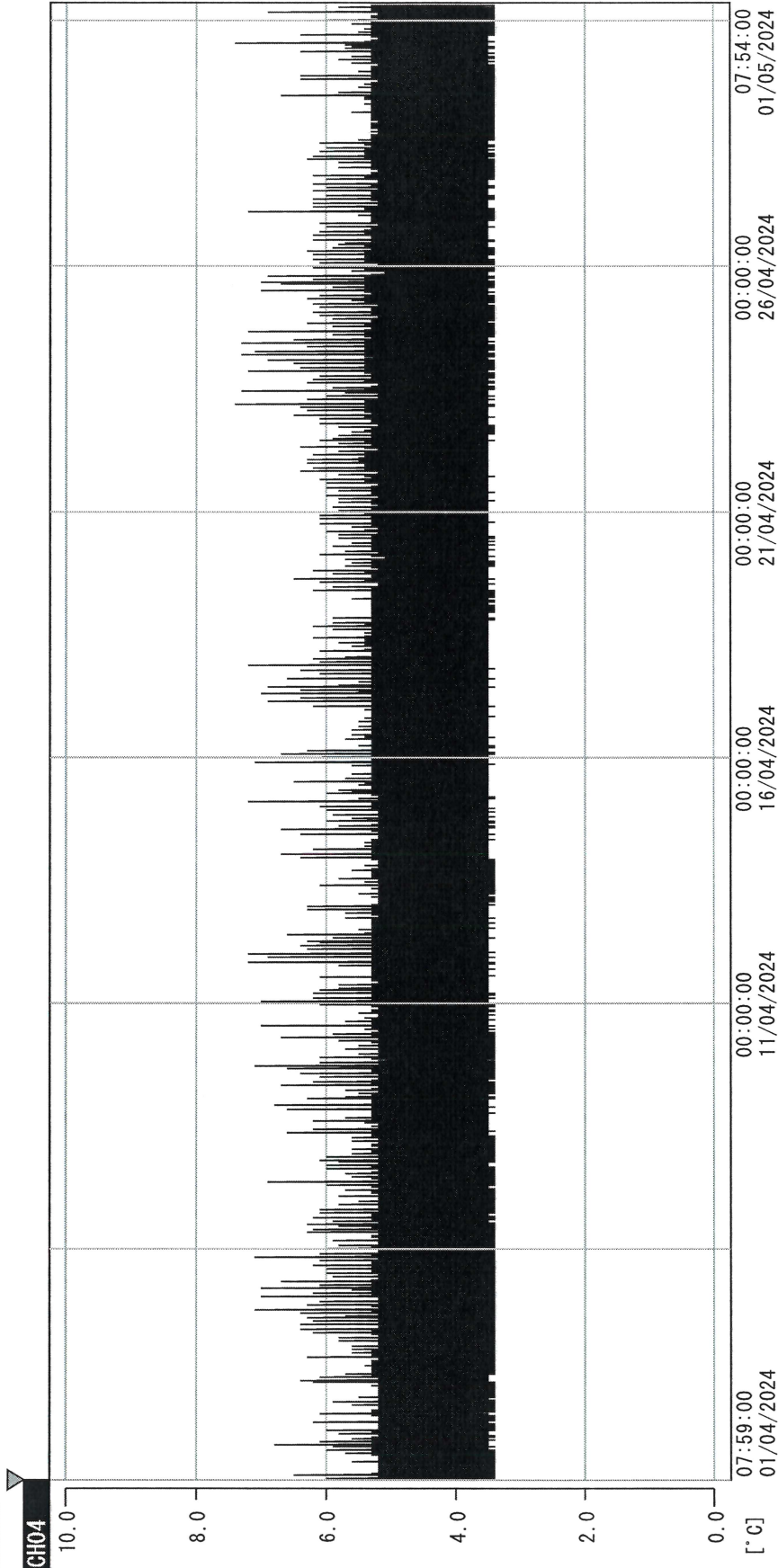

01/04/2024 07:59:00

1. OPT	-22.0 [°C]	2. Multi	-20.1 [°C]	3. B1GT	19.8 [°C]	4. SC-140	3.5 [°C]
22110907	5.2 [°C]	6. 201SAR	3.6 [°C]	22100813	19.5 [°C]	8. B2CT	18.0 [°C]
22070604	4.6 [°C]	10. KCC-3	4.7 [°C]				

Jen-Jui Liu
01 MAY 2024