

Temperature Record

Investigational Product Stored Under Refrigerated Condition (2 to 8 °C)

4/11 改 → TP215343
Model: MPR-1412 (22110907) TP213030

CH05

Date (DD/MM/YY)	Time (24hr)	Temperature (°C)			Signature (Initial)	Comments
		Now	Max	Min		
01 / APR / 2024	0753	4.7	4.9	4.4	JJL	
02 / APR / 2024	0905	4.7	4.8	4.6	JW	
03 / APR / 2024	0755	4.7	4.9	4.6	JJL	
04 / APR / 2024						Holiday
05 / APR / 2024						Holiday
06 / APR / 2024						Saturday
07 / APR / 2024						Sunday
08 / APR / 2024	0755	4.7	5.0	4.6	JJL	
09 / APR / 2024	0755	4.6	5.0	4.5	JJL	
10 / APR / 2024	0746	4.5	5.1	4.3	JJL	
11 / APR / 2024	0753	4.5	4.7	4.4	JJL	
12 / APR / 2024	0750	4.6	4.8	4.5	JJL	
13 / APR / 2024						Saturday
14 / APR / 2024						Sunday
15 / APR / 2024	0747	4.6	4.8	4.4	JJL	
16 / APR / 2024	0855	5.1	5.4	5.1	JJL	
17 / APR / 2024	0801	5.1	5.4	4.9	JJL	
18 / APR / 2024	0803	4.9	5.2	4.8	JJL	
19 / APR / 2024	0758	5.1	5.4	4.6	JJL	
20 / APR / 2024						Saturday
21 / APR / 2024						Sunday
22 / APR / 2024	0750	5.2	5.3	5.0	JJL	
23 / APR / 2024	0850	5.2	5.4	5.1	JJL	
24 / APR / 2024	0750	4.6	5.4	4.5	JJL	
25 / APR / 2024	0746	4.7	5.3	4.7	JJL	
26 / APR / 2024	0750	4.9	5.8	4.7	JJL	
27 / APR / 2024						Saturday
28 / APR / 2024						Sunday
29 / APR / 2024	0751	4.9	5.2	4.7	JJL	
30 / APR / 2024	0813	4.9	5.2	4.8	JJL	

Pharmacist: Jan-Jui Liu

0000_240401075828.dfm
DISP_GRP_1

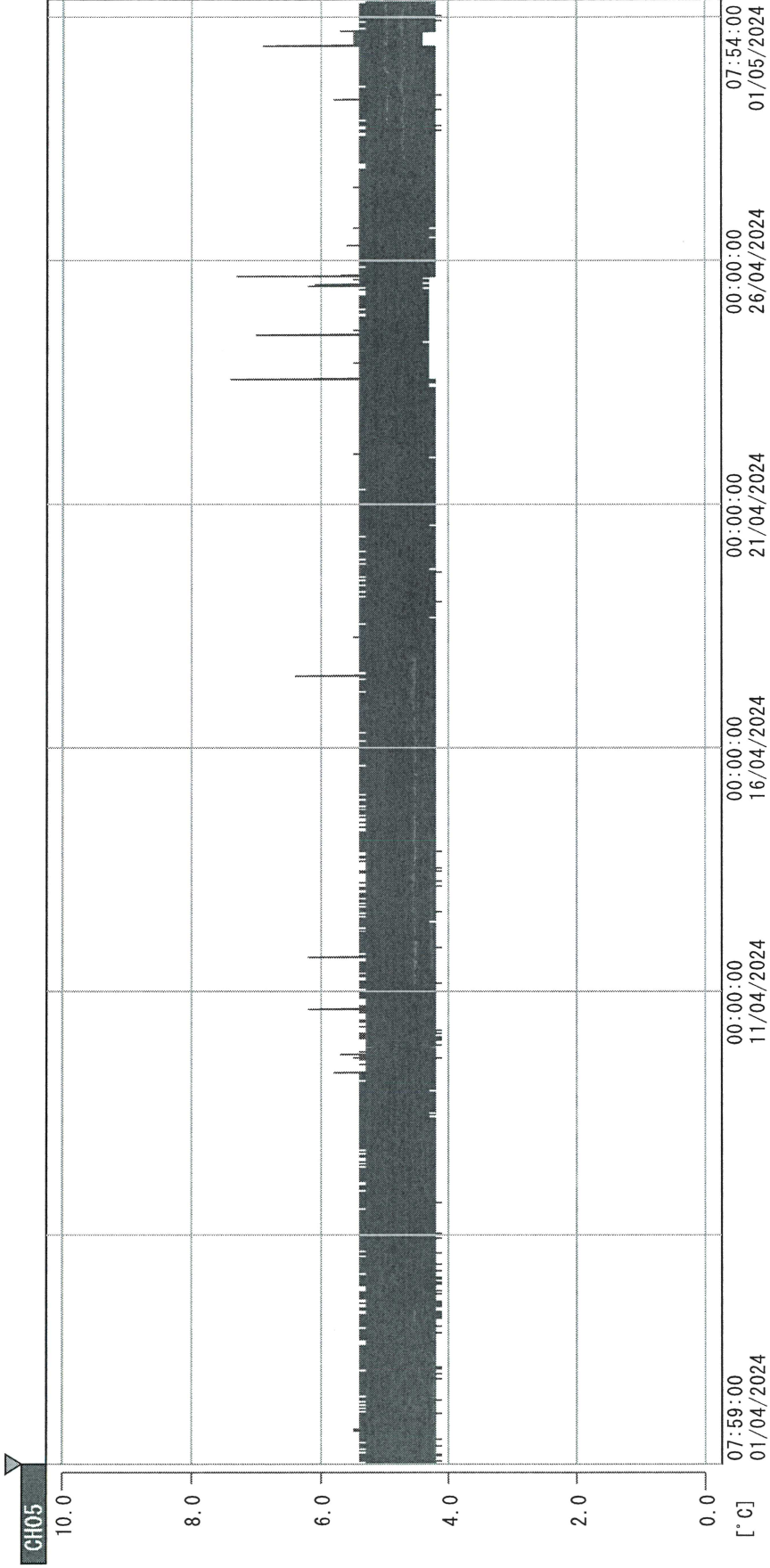

01/04/2024 07:59:00

1. OPT	-22.0 [°C]	2. Multi	-20.1 [°C]	3. BICT	19.8 [°C]	4. SC-140	3.5 [°C]
22110907	5.2 [°C]	6. 201SAR	3.6 [°C]	22100813	19.5 [°C]	8. B2CT	18.0 [°C]
22070604	4.6 [°C]	10. KCC-3	4.7 [°C]				

Jan-Jul 2024
01 MAY 2024