

### Temperature Record

Investigational Product Stored Under Refrigerated Condition (2 to 8 °C)

CH09

B2 Model: MPR-1412 (22070604) TP213047 ⇒ 4/11 改裝 TP215288

Date (DD/MMM/YYYY)	Time (24hr)	Temperature (°C)			Signature (Initial)	Comments
		Now	Max	Min		
01 / APR / 2024	10:09	4.9	5.5	4.6	JJL	
02 / APR / 2024	10:25	4.5	5.1	4.3	JJL	
03 / APR / 2024	10:17	4.8	5.3	4.6	JJL	
04 / APR / 2024						Holiday
05 / APR / 2024						Holiday
06 / APR / 2024						Saturday
07 / APR / 2024						Sunday
08 / APR / 2024	11:05	4.9	5.0	4.4	JJL	
09 / APR / 2024	16:35	4.4	5.1	4.4	JJL	
10 / APR / 2024	09:53	4.6	5.0	4.2	JJL	
11 / APR / 2024	09:45	4.3	4.3	4.0	JJL	
12 / APR / 2024	10:42	4.3	4.6	3.9	JJL	
13 / APR / 2024						Saturday
14 / APR / 2024						Sunday
15 / APR / 2024	09:45	4.7	5.2	4.2	JJL	
16 / APR / 2024	09:20	5.4	5.4	5.0	JJL	
17 / APR / 2024	15:08	4.7	5.4	4.7	JJL	
18 / APR / 2024	09:51	4.8	5.0	4.6	KLH	
19 / APR / 2024	09:45	5.1	5.3	4.7	KLH	
20 / APR / 2024						Saturday
21 / APR / 2024						Sunday
22 / APR / 2024	11:05	5.3	5.5	4.8	KLH	
23 / APR / 2024	14:46	7.0	7.4	7.0	SYW	
24 / APR / 2024	10:53	4.8	5.4	4.8	JJL	
25 / APR / 2024	10:54	4.8	5.3	4.5	JJL	
26 / APR / 2024	14:33	5.1	5.3	4.8	JJL	
27 / APR / 2024						Saturday
28 / APR / 2024						Sunday
29 / APR / 2024	11:32	5.0	5.3	4.8	KLH	
30 / APR / 2024	09:45	4.9	5.4	4.9	JJL	

Pharmacist: Jen-Jui Lin

0000\_240401075828.dlm

DISP\_GRP\_1

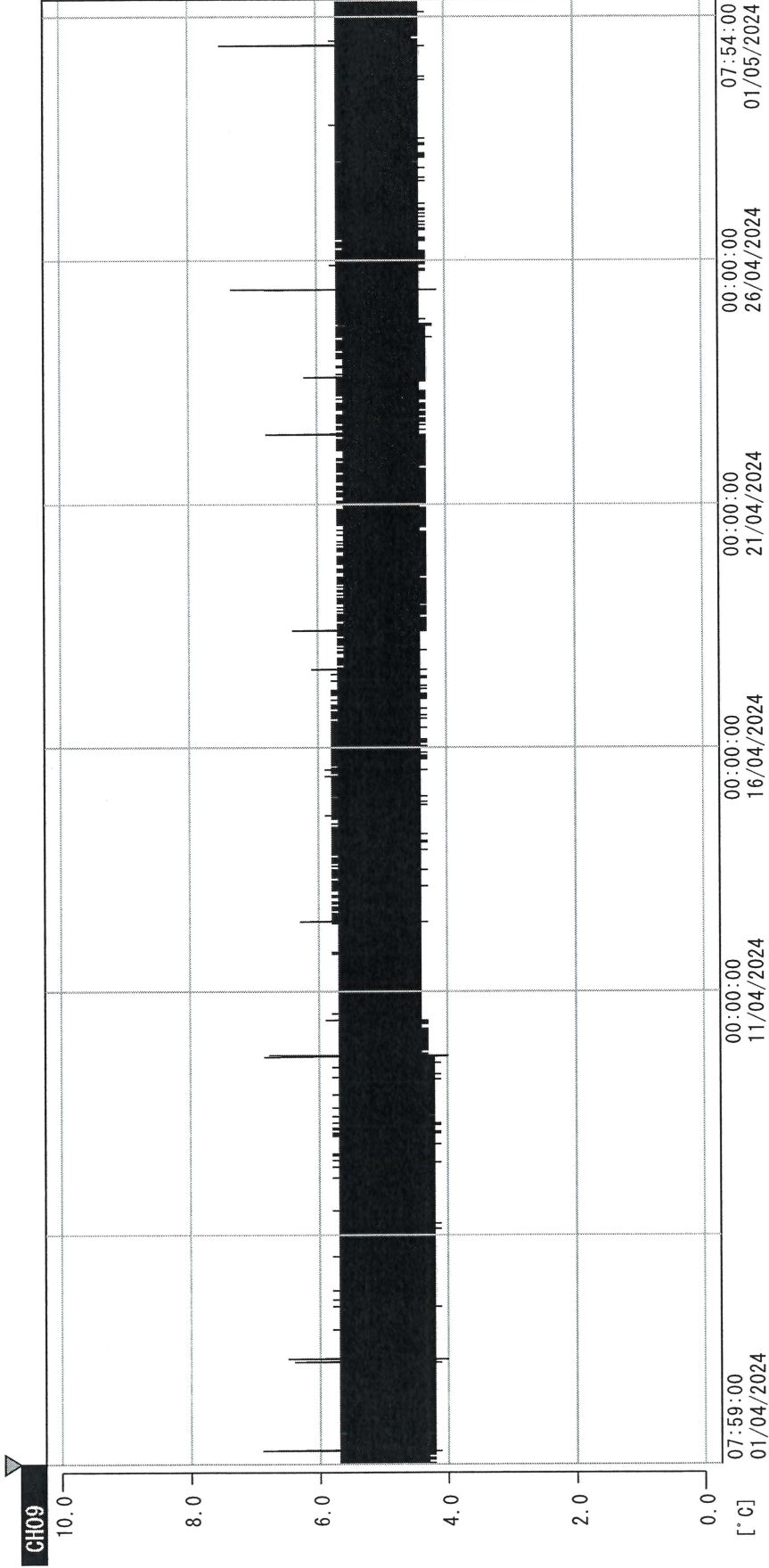

01/04/2024 07:59:00

1. OPT	-22.0 [°C]	2. Multi	-20.1 [°C]	3. B1CT	19.8 [°C]	4. SC-140	3.5 [°C]
22110907	5.2 [°C]	6. 201SAR	3.6 [°C]	22100813	19.5 [°C]	8. B2CT	18.0 [°C]
22070604	4.6 [°C]	10. KGC-3	4.7 [°C]				

Jan-Jul 14  
61 MAY 2024