

### Temperature Record

Investigational Product Stored Under Refrigerated Condition (2 to 8 °C)

B2 Model: MPR-1412 (22100813) TP213044 → 4/11 改成 TP215279

4/起 CH07  
→ CH10 院

Date (DD/MMM/YYYY)	Time (24hr)	Temperature (°C)			Signature (Initial)	Comments
		Now	Max	Min		
01 / APR / 2024	1008	5.4	5.8	5.3	JJL	
02 / APR / 2024	1025	5.5	5.7	5.3	JJL	
03 / APR / 2024	1013	5.5	5.7	5.3	JJL	
04 / APR / 2024						Holiday
05 / APR / 2024						Holiday
06 / APR / 2024						Saturday
07 / APR / 2024						Sunday
08 / APR / 2024	1105	5.5	5.7	5.3	JJL	
09 / APR / 2024	1633	5.4	5.8	5.3	JJL	
10 / APR / 2024	0952	5.5	5.9	5.3	JJL	
11 / APR / 2024	0944	5.6	5.6	5.4	JJL	
12 / APR / 2024	1041	5.5	5.8	5.4	JJL	
13 / APR / 2024						Saturday
14 / APR / 2024						Sunday
15 / APR / 2024	0943	5.7	5.8	5.5	JJL	
16 / APR / 2024	0920	5.5	5.7	5.4	JJL	
17 / APR / 2024	1507	5.5	5.9	5.3	JJL	
18 / APR / 2024	0950	5.4	5.7	5.2	KLH	
19 / APR / 2024	0944	5.5	5.6	5.3	KLH	
20 / APR / 2024						Saturday
21 / APR / 2024						Sunday
22 / APR / 2024	1104	5.4	5.5	5.2	KLH	
23 / APR / 2024	1444	5.3	5.5	5.2	SPW	
24 / APR / 2024	1052	5.3	5.5	5.2	JJL	
25 / APR / 2024	1052	5.7	5.6	5.2	SPW	
26 / APR / 2024	1033	5.2	5.9	5.1	JJL	
27 / APR / 2024						Saturday
28 / APR / 2024						Sunday
29 / APR / 2024	1131	5.2	5.6	5.2	KLH	
30 / APR / 2024	0942	5.3	5.5	5.2	JJL	

Pharmacist: Jen-Jui Liu

0000\_240401075828.dtm

DISP\_GRP\_1

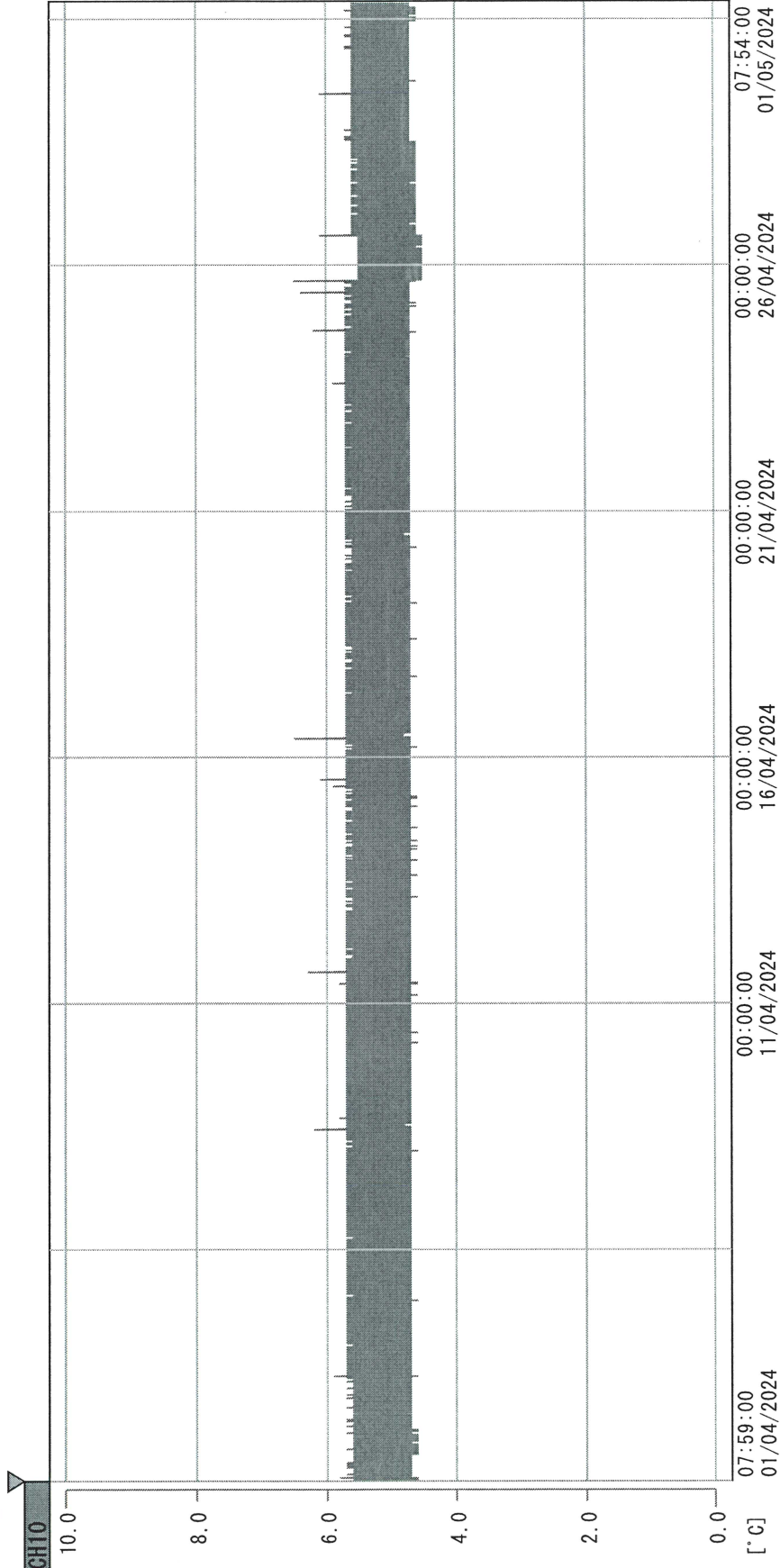

01/04/2024 07:59:00

1. OPT	-22.0 [°C]	2. Multi	-20.1 [°C]	3. B1GT	19.8 [°C]	4. SC-140	3.5 [°C]
22110907	5.2 [°C]	6. 201SAR	3.6 [°C]	22100813	19.5 [°C]	8. B2CI	18.0 [°C]
22070604	4.6 [°C]	10. KGC-3	4.7 [°C]				

Jen-Jui Liu  
01 MAY 2024