

**Temperature Record**
**Investigational Product Stored Under Refrigerated Condition (2 to 8 °C)**
**CH05**

Model: MPR-1412 (22110907) TP215343

Date (DD/MMM/YYYY)	Time (24hr)	Temperature (°C)			Signature (Initial)	Comments
		Now	Max	Min		
01 / MAY / 2024	0750	4.8	5.3	4.0	JJL	
02 / MAY / 2024	0848	4.6	5.0	4.6	KLH	
03 / MAY / 2024	0758	4.7	4.9	4.6	JJL	
04 / MAY / 2024						Saturday
05 / MAY / 2024						Sunday
06 / MAY / 2024	0750	4.7	5.0	4.6	JJL	
07 / MAY / 2024	0856	4.8	5.1	4.7	KLH	
08 / MAY / 2024	0754	4.7	5.0	4.7	JJL	
09 / MAY / 2024	0844	4.7	5.1	4.6	KLH	
10 / MAY / 2024	0753	4.8	5.1	4.5	JJL	
11 / MAY / 2024						Saturday
12 / MAY / 2024						Sunday
13 / MAY / 2024	0750	4.7	5.1	4.6	JJL	
14 / MAY / 2024	0753	4.7	5.0	4.6	JJL	
15 / MAY / 2024	0754	4.7	5.1	4.7	JJL	
16 / MAY / 2024	0753	4.7	5.1	4.6	JJL	
17 / MAY / 2024	0914	4.7	5.0	4.7	KLH	
18 / MAY / 2024						Saturday
19 / MAY / 2024						Sunday
20 / MAY / 2024	0843	4.7	5.4	4.5	KLH	
21 / MAY / 2024	0840	4.7	5.0	4.6	KLH	
22 / MAY / 2024	0751	4.8	4.8	4.6	JJL	
23 / MAY / 2024	0754	4.7	4.9	4.6	JJL	
24 / MAY / 2024	0754	4.7	4.9	4.6	JJL	
25 / MAY / 2024						Saturday
26 / MAY / 2024						Sunday
27 / MAY / 2024	0753	4.6	5.1	4.6	JJL	
28 / MAY / 2024	0757	4.7	4.9	4.6	JJL	
29 / MAY / 2024	0751	4.8	4.9	4.6	JJL	
30 / MAY / 2024	0752	4.7	5.0	4.6	JJL	
31 / MAY / 2024	0837	4.8	4.9	4.6	KLH	

 Pharmacist: *[Signature]*

31 MAY 2024

Page 1

(From JUN/2012 V0.4)

0000\_240501075446.dfm

DISP\_GRP\_1

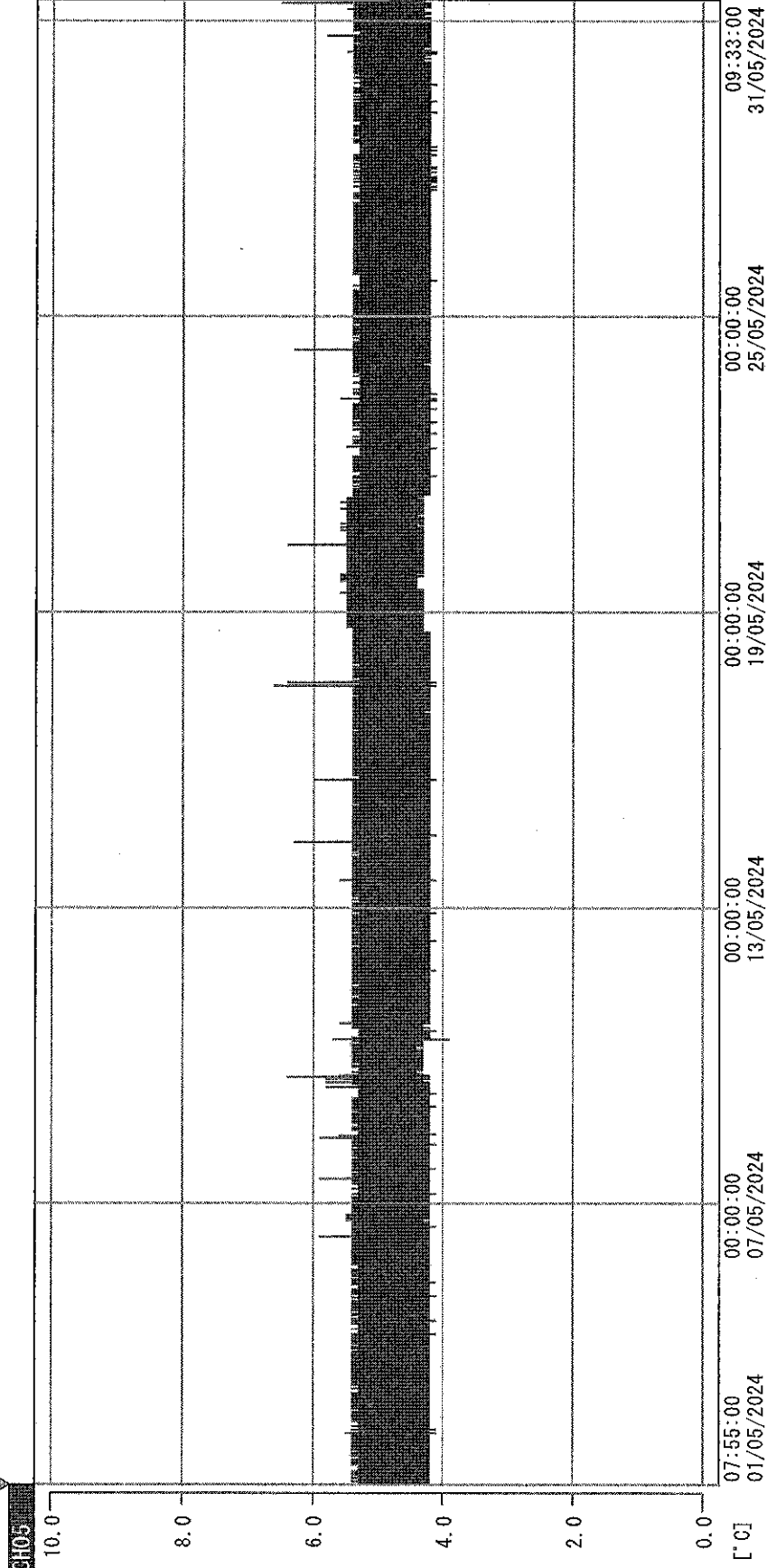

01/05/2024 07:55:00

1. OPT	-21.5 [°C]	2. Multi	-24.4 [°C]	3. BICT	21.1 [°C]	4. SC-140	5.2 [°C]
22110907	5.0 [°C]	6. 20 ISAR	6.0 [°C]	22100813	21.0 [°C]	8. B2C1	20.5 [°C]
22070604	4.5 [°C]	10. KGC 3	5.0 [°C]				

*Alan Lau Hong*

31 MAY 2024