

### Temperature Record

#### Investigational Product Stored Under Refrigerated Condition (2 to 8 °C)

**CH04**

Model: SC-140E-CT (G1404001) TP215255

Date (DD/MMM/YYYY)	Time (24hr)	Temperature (°C)			Signature (Initial)	Comments
		Now	Max	Min		
01 / JUN / 2024						Saturday
02 / JUN / 2024						Sunday
03 / JUN / 2024	0903	5.2	5.4	4.7	KLH	
04 / JUN / 2024	0832	5.1	5.4	4.8	JKW	
05 / JUN / 2024	0750	5.1	5.4	4.8	JJL	
06 / JUN / 2024	0748	4.9	5.5	4.7	JJL	
07 / JUN / 2024	1020	5.0	5.1	4.8	KLH	
08 / JUN / 2024						Saturday
09 / JUN / 2024						Sunday
10 / JUN / 2024						Public Holiday
11 / JUN / 2024	0751	4.9	5.4	4.7	JJL	
12 / JUN / 2024	0756	4.8	5.4	4.8	JJL	
13 / JUN / 2024	0759	4.7	5.4	4.7	JJL	
14 / JUN / 2024	0753	4.8	5.3	4.7	JJL	
15 / JUN / 2024						Saturday
16 / JUN / 2024						Sunday
17 / JUN / 2024	0755	5.2	5.8	5.2	JJL	
18 / JUN / 2024	0751	4.8	5.4	4.7	JJL	
19 / JUN / 2024	0750	5.0	5.7	4.8	JJL	
20 / JUN / 2024	0852	5.1	5.5	4.9	JJL	
21 / JUN / 2024	0750	5.1	5.4	4.9	JJL	
22 / JUN / 2024						Saturday
23 / JUN / 2024						Sunday
24 / JUN / 2024	0857	4.9	5.6	4.8	JKW	
25 / JUN / 2024	0805	5.0	5.5	4.9	JJL	
26 / JUN / 2024	0749	4.9	5.6	4.8	JJL	
27 / JUN / 2024	0759	5.0	5.5	4.9	JJL	
28 / JUN / 2024	0836	4.9	5.4	4.8	JKW	
29 / JUN / 2024						Saturday
30 / JUN / 2024						Sunday

Pharmacist: Jen-Jui Lin

0000\_240531093301.dm

DISP\_GRP\_1

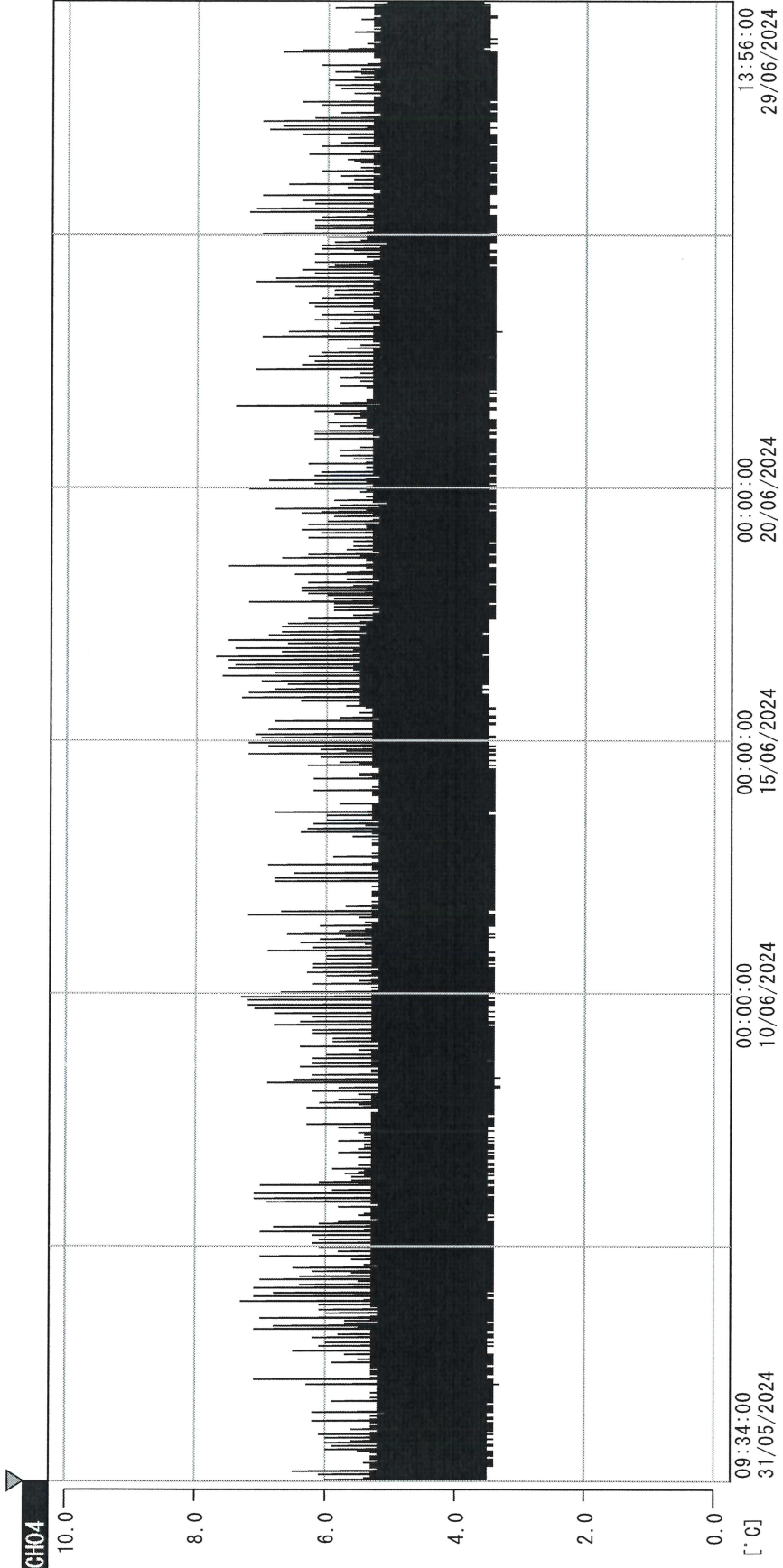

31/05/2024 09:34:00

1. OPT	-21.1 [° C]	2. Multi	-23.7 [° C]	3. B1GT	20.1 [° C]	4. SC-140	3.5 [° C]
22110907	4.6 [° C]	6. 201SAR	5.8 [° C]	22100813	20.9 [° C]	8. B2GT	19.8 [° C]
22070604	4.4 [° C]	10. KCC-3	4.7 [° C]				

Jen-Jui Lin  
29 Jun 2024