

Temperature Record

Investigational Product Stored Under Refrigerated Condition (2 to 8 °C)

CH05

Model: MPR-1412 (22110907) TP215343

Date (DD/MMM/YYYY)	Time (24hr)	Temperature (°C)			Signature (Initial)	Comments
		Now	Max	Min		
01 / JUN / 2024						Saturday
02 / JUN / 2024						Sunday
03 / JUN / 2024	0902	4.6	5.1	4.6	KLH	
04 / JUN / 2024	0831	4.6	4.8	4.6	JW	
05 / JUN / 2024	0751	4.8	4.8	4.6	JJL	
06 / JUN / 2024	0749	4.8	5.0	4.6	JJL	
07 / JUN / 2024	1018	4.7	5.1	4.7	KLH	
08 / JUN / 2024						Saturday
09 / JUN / 2024						Sunday
10 / JUN / 2024						Public Holiday
11 / JUN / 2024	0751	4.8	5.0	4.7	JJL	
12 / JUN / 2024	0757	4.7	5.0	4.5	JJL	
13 / JUN / 2024	0800	4.6	5.0	4.6	JJL	
14 / JUN / 2024	0755	4.7	4.9	4.6	JJL	
15 / JUN / 2024						Saturday
16 / JUN / 2024						Sunday
17 / JUN / 2024	0755	4.8	5.1	4.6	JJL	
18 / JUN / 2024	0751	4.9	5.1	4.7	JJL	
19 / JUN / 2024	0752	4.9	4.9	4.7	JJL	
20 / JUN / 2024	0853	4.6	4.9	4.5	JJL	
21 / JUN / 2024	0750	5.3	5.3	4.6	JJL	
22 / JUN / 2024						Saturday
23 / JUN / 2024						Sunday
24 / JUN / 2024	0856	4.6	4.0	4.7	JW	
25 / JUN / 2024	0806	4.5	4.9	4.4	JJL	
26 / JUN / 2024	0750	4.3	4.8	4.1	JJL	
27 / JUN / 2024	0800	4.0	5.0	4.0	JJL	
28 / JUN / 2024	0836	4.7	4.8	4.0	JW	
29 / JUN / 2024						Saturday
30 / JUN / 2024						Sunday

Pharmacist: Jen-Jui Lin

0000_240531093301.dlm

DISP_GRP_1

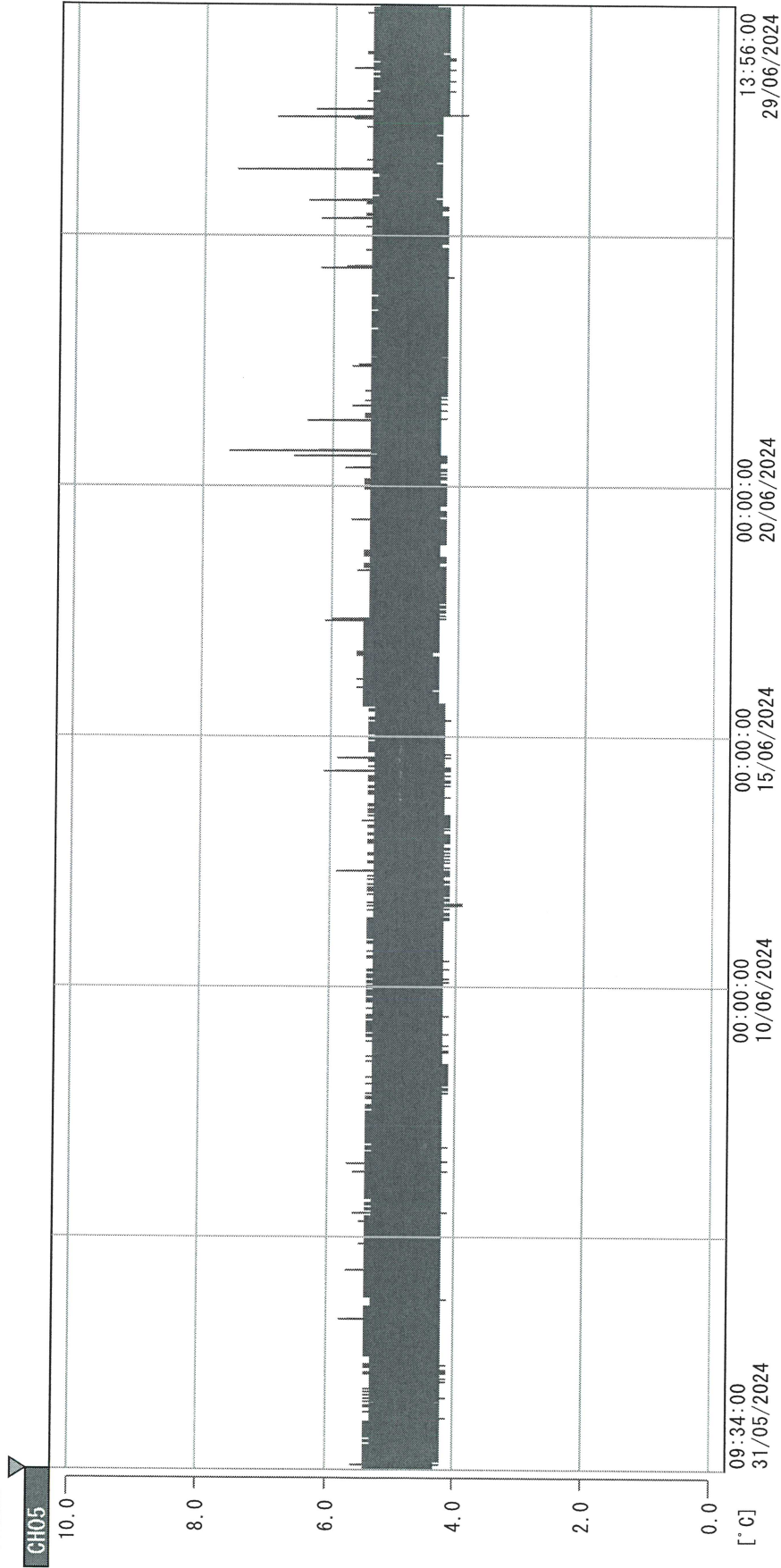

31/05/2024 09:34:00

1. OPT	-21.1 [°C]	2. Multi	-23.7 [°C]	3. B1GT	20.1 [°C]	4. SC-140	3.5 [°C]
22110907	4.6 [°C]	6. 201SAR	5.8 [°C]	22100813	20.9 [°C]	8. B2GT	19.8 [°C]
22070604	4.4 [°C]	10. KCC-3	4.7 [°C]				

Jan-Jun 2024
29 Jun 2024