

**Temperature Record**
**Investigational Product Stored Under Refrigerated Condition (2 to 8 °C)**
**CH05**

Model: MPR-1412 (22110907) TP215343

Date (DD/MMM/YYYY)	Time (24hr)	Temperature (°C)			Signature (Initial)	Comments
		Now	Max	Min		
01 / SEP / 2024						Sunday
02 / SEP / 2024	0756	4.5	5.1	4.4	JJL	
03 / SEP / 2024	0818	4.6	5.1	4.5	JJL	
04 / SEP / 2024	0748	4.9	4.9	4.5	JJL	
05 / SEP / 2024	0747	4.7	4.9	4.5	JJL	
06 / SEP / 2024	0819	4.7	5.0	4.5	JLW	
07 / SEP / 2024						Saturday
08 / SEP / 2024						Sunday
09 / SEP / 2024	0747	4.6	4.8	4.6	JJL	
10 / SEP / 2024	0750	4.6	5.0	4.5	JJL	
11 / SEP / 2024	0818	4.8	4.9	4.6	KLH	
12 / SEP / 2024	0754	4.7	4.9	4.6	JJL	
13 / SEP / 2024	0753	4.6	5.0	4.6	JJL	
14 / SEP / 2024						Saturday
15 / SEP / 2024						Sunday
16 / SEP / 2024	0749	4.7	4.9	4.6	JJL	
17 / SEP / 2024						public holiday
18 / SEP / 2024	0911	4.7	5.0	4.5	JLW	
19 / SEP / 2024	0750	4.7	4.8	4.6	JJL	
20 / SEP / 2024	0752	4.6	5.2	4.5	JJL	
21 / SEP / 2024						Saturday
22 / SEP / 2024						Sunday
23 / SEP / 2024	0752	4.8	4.8	4.5	JJL	
24 / SEP / 2024	0857	4.9	4.9	4.6	JJL	
25 / SEP / 2024	0750	4.9	4.9	4.6	JJL	
26 / SEP / 2024	0748	4.7	4.8	4.5	JJL	
27 / SEP / 2024	0758	4.5	4.8	4.4	JJL	
28 / SEP / 2024						Saturday
29 / SEP / 2024						Sunday
30 / SEP / 2024	0752	4.7	4.7	4.4	JJL	

Pharmacist: Jen-Jui LTM

0000\_240902081101.dfm

DISP\_GRP\_1

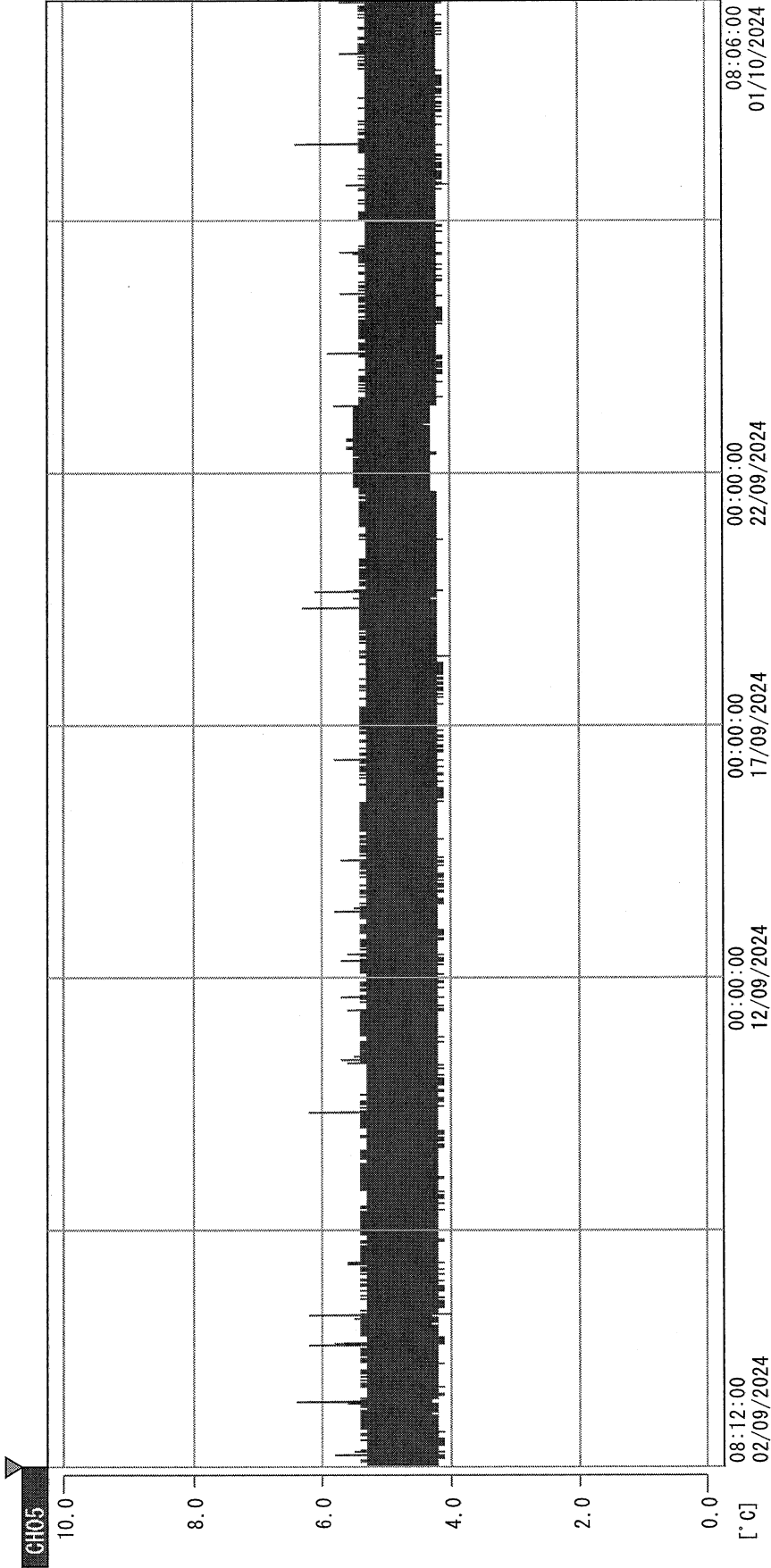

02/09/2024 08:12:00

1. OPT	-23.8 [°C]	2. Multi	-21.9 [°C]	3. B1G1	19.8 [°C]	4. SC-140	3.5 [°C]
22110907	5.1 [°C]	6. 201SAR	5.3 [°C]	7. kcc3	22.1 [°C]	8. B2C1	20.4 [°C]
22070604	4.5 [°C]	22100813	5.3 [°C]				

Jen-Jui Liu  
01 OCT 2024