

Temperature Record
Investigational Product Stored at Room Temperature (15 to 25 °C)
CH08

Model: TP215304

PHRCR2 (B2)

| Date (DD/MM/YYYY) | Time (24hr) | Temperature (°C) | | | Signature (Initial) | Comments |
|----------------------|----------------|------------------|------|------|------------------------|----------------|
| | | Now | Max | Min | | |
| 01 / SEP / 2024 | | | | | | Sunday |
| 02 / SEP / 2024 | 0953 | 21.7 | 22.8 | 20.6 | JJL | |
| 03 / SEP / 2024 | 1016 | 23.1 | 23.1 | 20.6 | KLH | |
| 04 / SEP / 2024 | 0923 | 21.5 | 23.2 | 20.6 | JJL | |
| 05 / SEP / 2024 | 0925 | 21.9 | 22.3 | 20.9 | JJL | |
| 06 / SEP / 2024 | 1000 | 21.9 | 22.5 | 20.9 | JJL | |
| 07 / SEP / 2024 | | | | | | Saturday |
| 08 / SEP / 2024 | | | | | | Sunday |
| 09 / SEP / 2024 | 1025 | 22.5 | 22.5 | 20.7 | JJL | |
| 10 / SEP / 2024 | 1006 | 22.5 | 22.5 | 20.7 | JJL | |
| 11 / SEP / 2024 | 1445 | 22.7 | 22.7 | 20.7 | JJL | |
| 12 / SEP / 2024 | 0929 | 21.7 | 22.9 | 20.9 | JYW | |
| 13 / SEP / 2024 | 1358 | 21.7 | 23.2 | 20.5 | JJL | |
| 14 / SEP / 2024 | | | | | | Saturday |
| 15 / SEP / 2024 | | | | | | Sunday |
| 16 / SEP / 2024 | 1605 | 21.2 | 21.7 | 19.6 | JJL | |
| 17 / SEP / 2024 | | | | | | Public holiday |
| 18 / SEP / 2024 | 1355 | 21.3 | 21.4 | 19.8 | JJL | |
| 19 / SEP / 2024 | 0935 | 20.9 | 21.6 | 20.2 | JYW | |
| 20 / SEP / 2024 | 1534 | 21.1 | 21.8 | 20.0 | JYW | |
| 21 / SEP / 2024 | | | | | | Saturday |
| 22 / SEP / 2024 | | | | | | Sunday |
| 23 / SEP / 2024 | 1139 | 20.5 | 22.1 | 19.7 | JJL | |
| 24 / SEP / 2024 | 1419 | 20.6 | 20.8 | 19.4 | JYW | |
| 25 / SEP / 2024 | 0929 | 20.3 | 20.8 | 19.3 | JYW | |
| 26 / SEP / 2024 | 0937 | 20.0 | 20.9 | 19.3 | JJL | |
| 27 / SEP / 2024 | 1617 | 20.0 | 20.4 | 19.1 | JJL | |
| 28 / SEP / 2024 | | | | | | Saturday |
| 29 / SEP / 2024 | | | | | | Sunday |
| 30 / SEP / 2024 | 1049 | 19.9 | 21.8 | 19.1 | JJL | |

 Pharmacist: *Jen-Jui Lin*

0000_240902081101.dtm

DISP_GRP_1

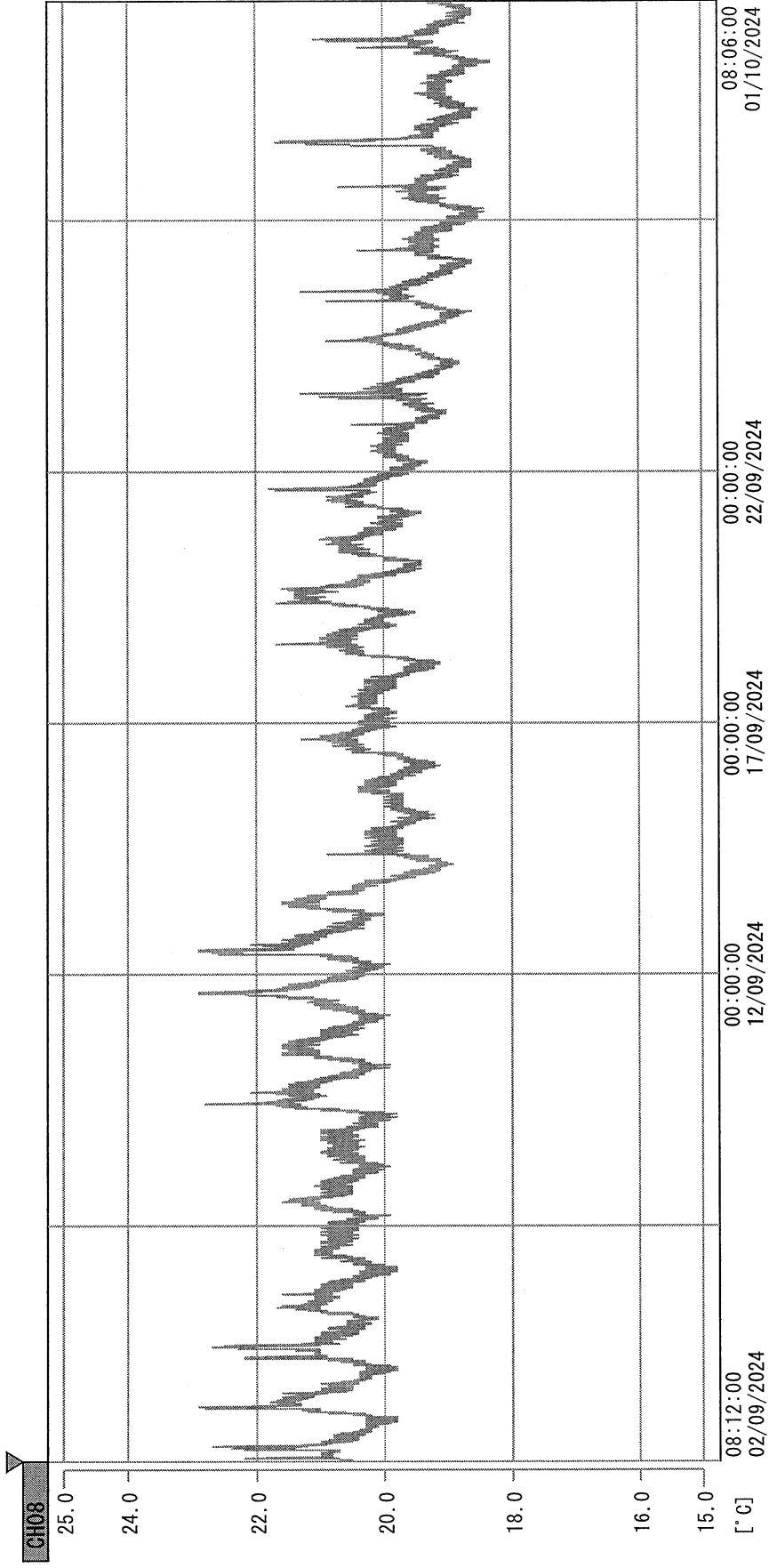

02/09/2024 08:12:00

| | | | | | | | |
|----------|------------|-----------|------------|---------|-----------|-----------|-----------|
| 1. OPT | -23.8 [°C] | 2. Multi | -21.9 [°C] | 3. B1CT | 19.8 [°C] | 4. SC-140 | 3.5 [°C] |
| 22110907 | 5.1 [°C] | 6. 201SAR | 5.3 [°C] | 7. kec3 | 22.1 [°C] | 8. B2CI | 20.4 [°C] |
| 22070604 | 4.5 [°C] | 22100813 | 5.3 [°C] | | | | |

Jan-Jul 2024
01 OCT 2024