

Temperature Record

Investigational Product Stored Under Refrigerated Condition (2 to 8 °C)

CH09

B2 Model: MPR-1412 (22070604) TP215288

Date (DD/MMM/YYYY)	Time (24hr)	Temperature (°C)			Signature (Initial)	Comments
		Now	Max	Min		
01 / SEP / 2024						Sunday
02 / SEP / 2024	0953	5.4	5.5	5.1	JJL	
03 / SEP / 2024	1017	5.0	5.6	4.8	KLH	
04 / SEP / 2024	0924	5.0	5.3	4.9	JJL	
05 / SEP / 2024	0925	4.9	5.1	4.7	JJL	
06 / SEP / 2024	1005	4.9	5.1	4.7	JJL	
07 / SEP / 2024						Saturday
08 / SEP / 2024						Sunday
09 / SEP / 2024	1026	5.2	5.3	4.7	JJL	
10 / SEP / 2024	1002	5.2	5.3	4.7	JJL	
11 / SEP / 2024	1446	4.9	5.4	4.8	JJL	
12 / SEP / 2024	0929	4.9	5.2	4.8	SYW	
13 / SEP / 2024	1358	4.9	5.3	4.8	JJL	
14 / SEP / 2024						Saturday
15 / SEP / 2024						Sunday
16 / SEP / 2024	1617	4.7	5.1	4.5	JJL	
17 / SEP / 2024						public holiday
18 / SEP / 2024	1356	4.7	5.0	4.6	JJL	
19 / SEP / 2024	0936	4.3	5.0	4.3	SYW	
20 / SEP / 2024	1534	4.7	4.9	4.3	SYW	
21 / SEP / 2024						Saturday
22 / SEP / 2024						Sunday
23 / SEP / 2024	1140	4.9	4.9	4.6	JJL	
24 / SEP / 2024	1420	4.5	5.1	4.2	SYW	
25 / SEP / 2024	0930	4.5	4.8	4.5	SYW	
26 / SEP / 2024	0938	4.7	4.8	4.4	JJL	
27 / SEP / 2024	1618	4.7	4.9	4.5	JJL	
28 / SEP / 2024						Saturday
29 / SEP / 2024						Sunday
30 / SEP / 2024	1052	5.1	5.1	4.6	JJL	

 Pharmacist: Jen-Jui Lin

0000_240902081101.dm
DISP_GRP_1

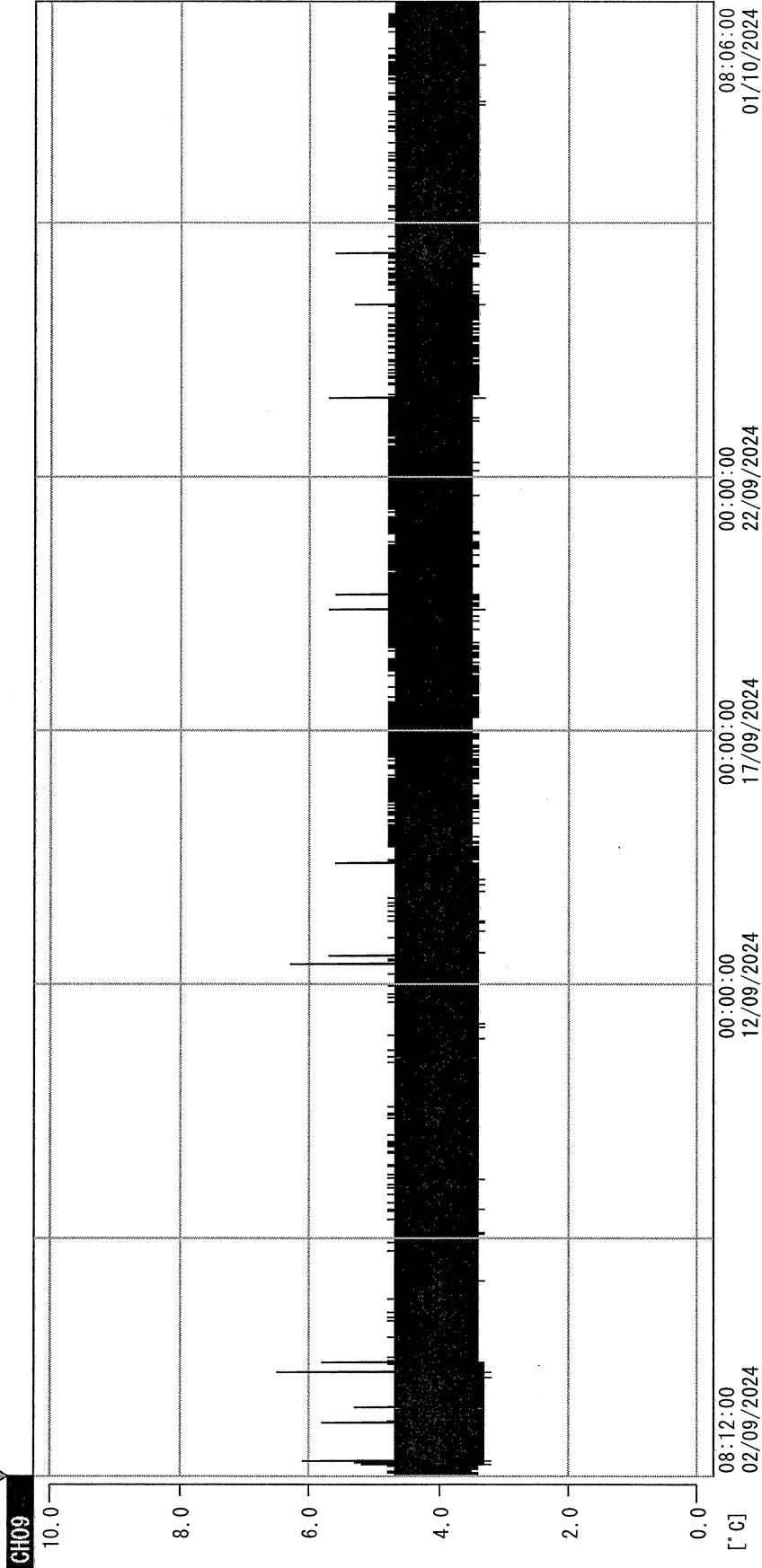

02/09/2024 08:12:00

1. OPT	-23.8 [°C]	2. Multi	-21.9 [°C]	3. B1G1	19.8 [°C]	4. SC-140	3.5 [°C]
22110907	5.1 [°C]	6. 201SAR	5.3 [°C]	7. kcc3	22.1 [°C]	8. B2C1	20.4 [°C]
22070604	4.5 [°C]	22100813	5.3 [°C]				

Jen-Jui Lin
01 OCT 2024