

Temperature Record
Investigational Product Stored Under Refrigerated Condition (2 to 8 °C)

B2 Model: MPR-1412 (22100813) TP215279

CH10

Date (DD/MMM/YYYY)	Time (24hr)	Temperature (°C)			Signature (Initial)	Comments
		Now	Max	Min		
01 / SEP / 2024						Sunday
02 / SEP / 2024	0954	5.4	5.5	5.2	JJL	
03 / SEP / 2024	1018	5.3	6.0	5.2	KLH	
04 / SEP / 2024	0924	5.5	5.5	5.3	JJL	
05 / SEP / 2024	0925	5.4	5.6	5.2	JJL	
06 / SEP / 2024	1003	5.4	5.6	5.2	JJL	
07 / SEP / 2024						Saturday
08 / SEP / 2024						Sunday
09 / SEP / 2024	1021	5.3	5.6	5.1	JJL	
10 / SEP / 2024	1005	5.3	5.5	5.1	JJL	
11 / SEP / 2024	1449	5.4	5.4	5.1	JJL	
12 / SEP / 2024	0930	5.2	5.6	5.1	SYW	
13 / SEP / 2024	1400	5.5	5.5	5.2	JJL	
14 / SEP / 2024						Saturday
15 / SEP / 2024						Sunday
16 / SEP / 2024	1615	5.3	5.7	5.1	JJL	
17 / SEP / 2024						public holiday
18 / SEP / 2024	1357	5.2	5.7	5.1	JJL	
19 / SEP / 2024	0926	5.3	5.5	5.2	SYW	
20 / SEP / 2024	1536	5.4	5.6	5.1	SYW	
21 / SEP / 2024						Saturday
22 / SEP / 2024						Sunday
23 / SEP / 2024	1140	5.2	5.5	5.1	JJL	
24 / SEP / 2024	1420	5.4	5.5	5.1	SYW	
25 / SEP / 2024	0931	5.3	5.5	5.1	SYW	
26 / SEP / 2024	0939	5.5	5.5	5.1	JJL	
27 / SEP / 2024	1618	5.2	5.5	5.1	JJL	
28 / SEP / 2024						Saturday
29 / SEP / 2024						Sunday
30 / SEP / 2024	1053	5.3	5.5	5.1	JJL	

 Pharmacist: Jan-Jui Liu

0000_240902081101.dcm

DISP_GRP_1

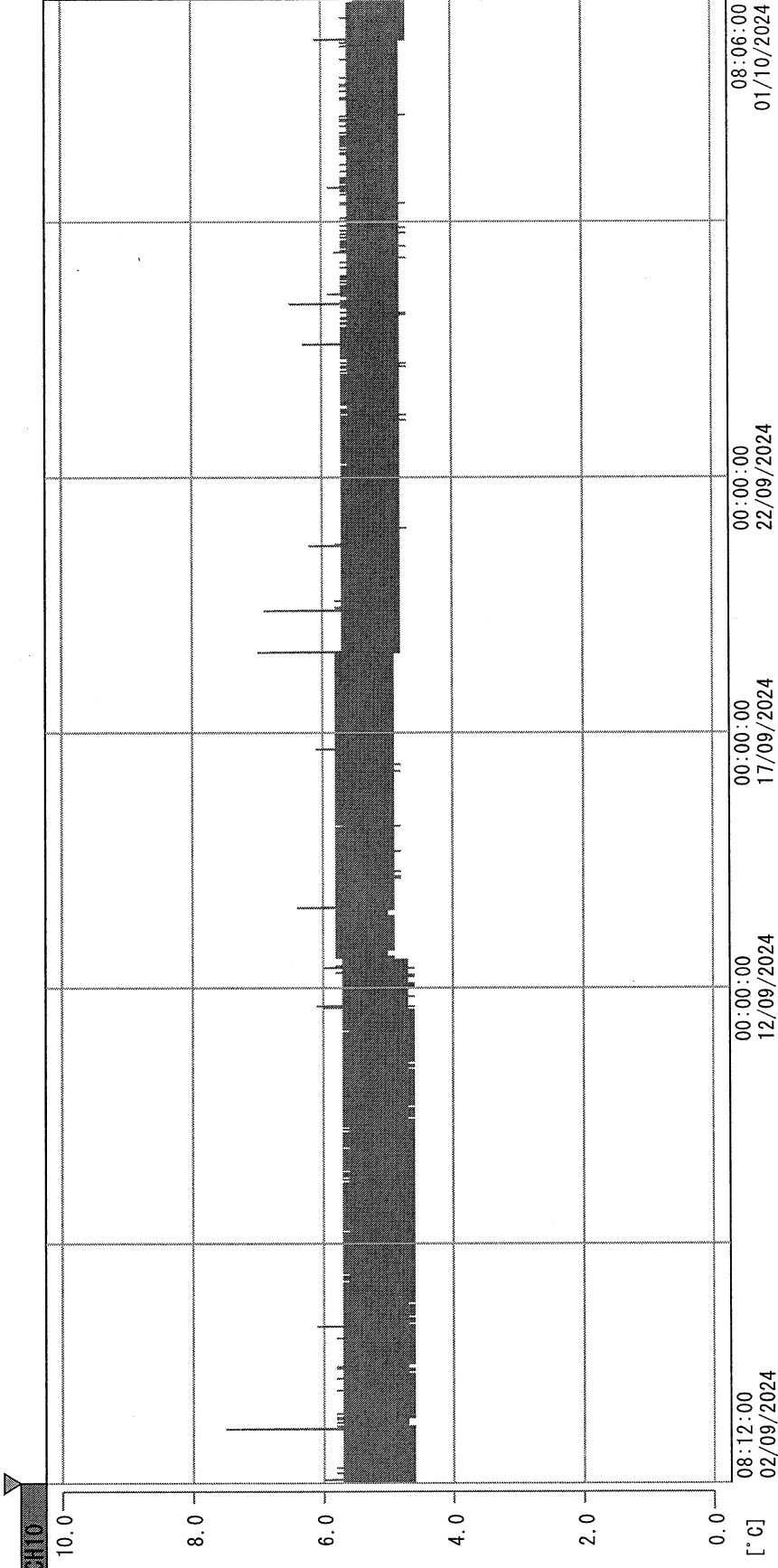

02/09/2024 08:12:00

1. OPT	-23.8 [°C]	2. Multi	-21.9 [°C]	3. BICT	19.8 [°C]	4. SC-140	3.5 [°C]
22110907	5.1 [°C]	6. 201SAR	5.3 [°C]	7. kcc3	22.1 [°C]	8. B2C1	20.4 [°C]
22070604	4.5 [°C]	22100813	5.3 [°C]				

Jen-Jui Liu
01 OCT 2024