

### Temperature Record

#### Investigational Product Stored at Room Temperature (15 to 25 °C)

**CH03**

Model: TP215281

PHRCR1 (B1)

Date (DD/MM/YY)	Time (24hr)	Temperature (°C)			Signature (Initial)	Comments
		Now	Max	Min		
01 / SEP / 2024						Sunday
02 / SEP / 2024	0754	18.9	21.6	17.8	JJL	
03 / SEP / 2024	0817	19.2	20.2	17.9	JJL	
04 / SEP / 2024	0747	18.6	21.2	17.9	JJL	
05 / SEP / 2024	0745	20.3	20.6	18.3	JJL	
06 / SEP / 2024	0819	18.6	20.2	17.8	JYW	
07 / SEP / 2024						Saturday
08 / SEP / 2024						Sunday
09 / SEP / 2024	0745	19.4	20.5	17.7	JJL	
10 / SEP / 2024	0748	18.0	19.3	17.7	JJL	
11 / SEP / 2024	0817	19.0	20.8	18.0	KLH	
12 / SEP / 2024	0752	18.6	21.7	18.5	JJL	
13 / SEP / 2024	0752	19.6	20.2	18.2	JJL	
14 / SEP / 2024						Saturday
15 / SEP / 2024						Sunday
16 / SEP / 2024	0748	17.9	20.5	17.8	JJL	
17 / SEP / 2024						public holiday
18 / SEP / 2024	0910	18.5	19.9	17.7	JYW	
19 / SEP / 2024	0749	19.6	20.1	18.1	JJL	
20 / SEP / 2024	0750	18.6	21.0	18.6	JJL	
21 / SEP / 2024						Saturday
22 / SEP / 2024						Sunday
23 / SEP / 2024	0750	23.5	23.5	18.3	JJL	
24 / SEP / 2024	0850	21.5	23.4	17.7	JJL	
25 / SEP / 2024	0748	19.9	19.9	17.9	JJL	
26 / SEP / 2024	0747	19.2	20.3	17.5	JJL	
27 / SEP / 2024	0750	19.0	20.5	17.8	JJL	
28 / SEP / 2024						Saturday
29 / SEP / 2024						Sunday
30 / SEP / 2024	0748	18.8	19.5	17.3	JJL	

Pharmacist: Jen-Jui Lin

0000\_240902081101.dfm

DISP\_GRP\_1

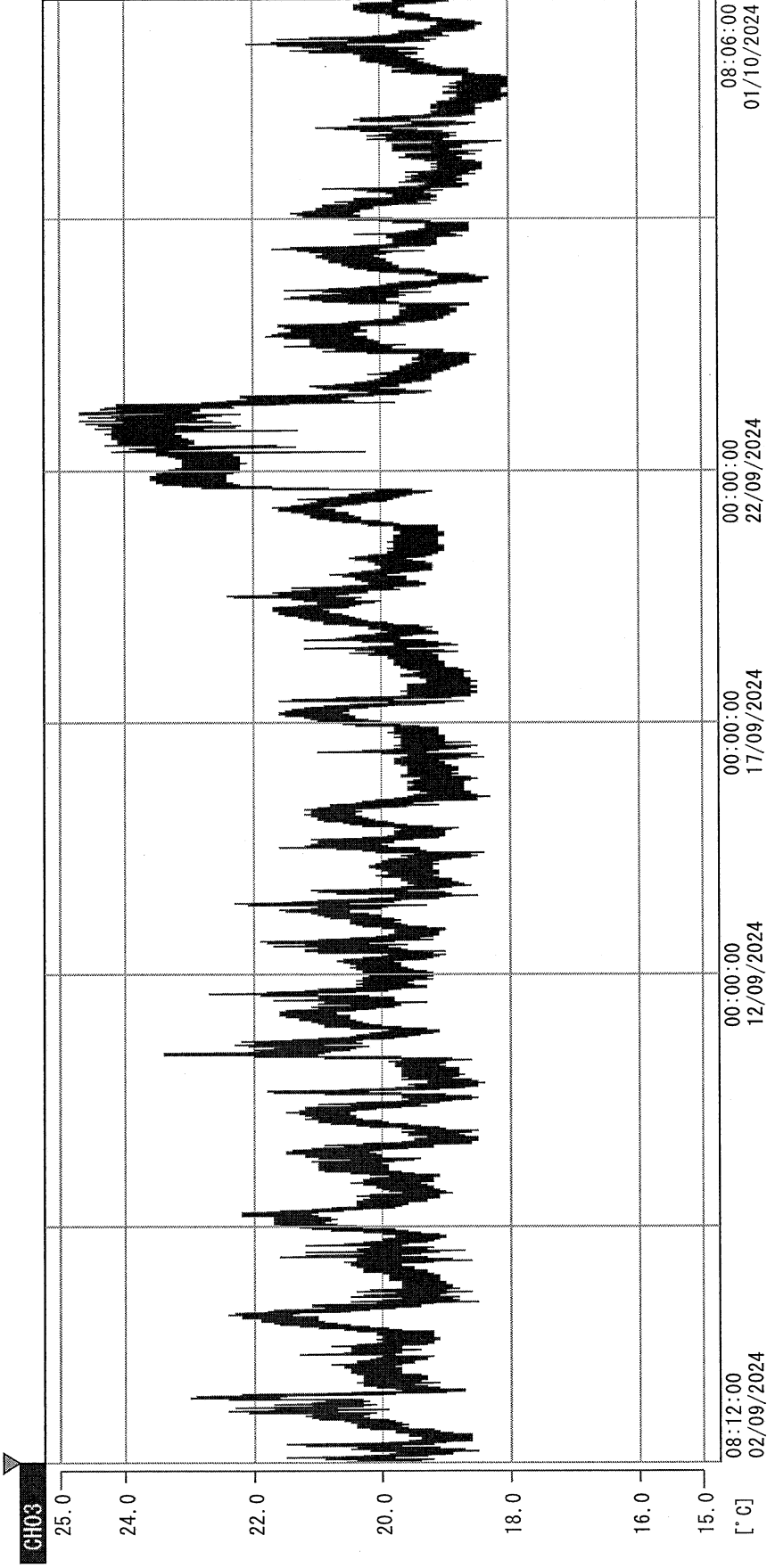

02/09/2024 08:12:00

1. OPT	-23.8 [°C]	2. Multi	-21.9 [°C]	3. B1C1	19.8 [°C]	4. SC-140	3.5 [°C]
22110907	5.1 [°C]	6. 201SAR	5.3 [°C]	7. kcc3	22.1 [°C]	8. B2C1	20.4 [°C]
22070604	4.5 [°C]	22100813	5.3 [°C]				

Jen-Jui Lin  
01 OCT 2024