

### Temperature Record

#### Investigational Product Stored Under Refrigerated Condition (2 to 8 °C)

**CH04**

Model: SC-140E-CT (G1404001) TP215255

Date (DD/MMM/YYYY)	Time (24hr)	Temperature (°C)			Signature (Initial)	Comments
		Now	Max	Min		
01 / SEP / 2024						Sunday
02 / SEP / 2024	0755	4.9	5.4	4.7	JJL	
03 / SEP / 2024	0819	4.8	5.3	4.6	JJL	
04 / SEP / 2024	0748	4.8	5.2	4.6	JJL	
05 / SEP / 2024	0746	4.9	5.4	4.7	JJL	
06 / SEP / 2024	0820	4.8	5.1	4.6	SYW	
07 / SEP / 2024						Saturday
08 / SEP / 2024						Sunday
09 / SEP / 2024	0746	4.8	5.4	4.7	JJL	
10 / SEP / 2024	0749	4.8	5.4	4.7	JJL	
11 / SEP / 2024	0819	4.9	5.5	4.8	KLH	
12 / SEP / 2024	0753	4.8	5.5	4.8	JJL	
13 / SEP / 2024	0752	4.9	5.4	4.7	JJL	
14 / SEP / 2024						Saturday
15 / SEP / 2024						Sunday
16 / SEP / 2024	0748	4.7	5.5	4.7	JJL	
17 / SEP / 2024						public holiday
18 / SEP / 2024	0912	4.8	5.3	4.6	NW	
19 / SEP / 2024	0749	4.7	5.2	4.6	JJL	
20 / SEP / 2024	0750	4.8	5.2	4.7	JJL	
21 / SEP / 2024						Saturday
22 / SEP / 2024						Sunday
23 / SEP / 2024	0751	5.2	5.7	4.7	JJL	
24 / SEP / 2024	0851	4.8	5.3	4.6	JJL	
25 / SEP / 2024	0749	4.8	5.3	4.6	JJL	
26 / SEP / 2024	0747	4.7	5.2	4.6	JJL	
27 / SEP / 2024	0757	4.7	5.4	4.6	JJL	
28 / SEP / 2024						Saturday
29 / SEP / 2024						Sunday
30 / SEP / 2024	0750	4.7	5.3	4.6	JJL	

Pharmacist: Jen-Jui Lin

0000\_240902081101.dm

DISP\_GRP\_1

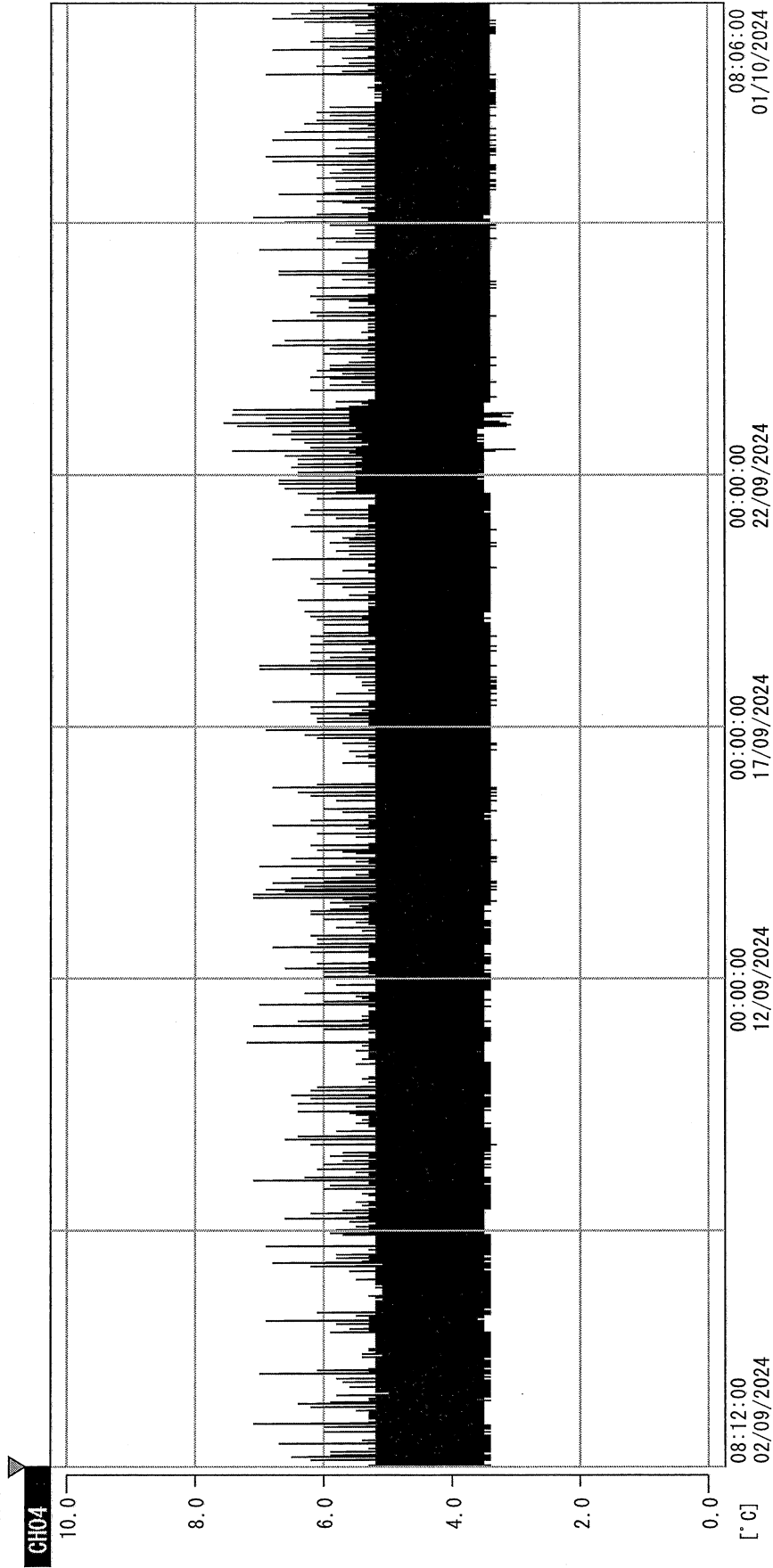

02/09/2024 08:12:00

1. OPT	-23.8 [°C]	2. Multi	-21.9 [°C]	3. B1GT	19.8 [°C]	4. SC-140	3.5 [°C]
22110907	5.1 [°C]	6. 201SAR	5.3 [°C]	7. kcc3	22.1 [°C]	8. B2C1	20.4 [°C]
22070604	4.5 [°C]	22100813	5.3 [°C]				

Jen-Jui Lin  
01 OCT 2024