

Temperature Record

Investigational Product Stored Under Refrigerated Condition (2 to 8 °C)

CH09

B2 Model: MPR-1412 (22070604) TP215288

Date (DD/MMM/YYYY)	Time (24hr)	Temperature (°C)			Signature (Initial)	Comments
		Now	Max	Min		
01 / NOV / 2024	1008	4.1	5.1	4.4	JJL	
02 / NOV / 2024						Saturday
03 / NOV / 2024						Sunday
04 / NOV / 2024	1403	4.3	4.9	4.9 4.3	JJL	
05 / NOV / 2024	1004	4.7	4.8	4.2	KLH	
06 / NOV / 2024	0921	4.5	4.9	4.4	JJL	
07 / NOV / 2024	1513	4.8	4.8	4.5	JJL	
08 / NOV / 2024	0949	4.9	4.9	4.6	JJL	
09 / NOV / 2024						Saturday
10 / NOV / 2024						Sunday
11 / NOV / 2024	1052	5.1	5.1	4.6	KLH	
12 / NOV / 2024	1030	4.6	5.2	4.7	SYW	
13 / NOV / 2024	0945	4.5	4.9	4.1	KLH	
14 / NOV / 2024	0938	4.6	4.8	3.9	KLH	
15 / NOV / 2024	1027	4.8	4.8	4.5	KLH	
16 / NOV / 2024						Saturday
17 / NOV / 2024						Sunday
18 / NOV / 2024	0934	4.8	5.1	4.5	JJL	
19 / NOV / 2024	0758	4.7	4.9	4.6	JJL	
20 / NOV / 2024	1041	4.7	5.0	4.6	SYW	
21 / NOV / 2024	1034	4.7	5.1	4.3	SYW	
22 / NOV / 2024	1334	4.7	4.9	4.5	KLH	
23 / NOV / 2024						Saturday
24 / NOV / 2024						Sunday
25 / NOV / 2024	1410	4.4	4.9	4.1	SYW	
26 / NOV / 2024	1458	4.9	4.9	4.4	KLH	
27 / NOV / 2024	0927	4.4	5.0	4.3	SYW	
28 / NOV / 2024	1424	4.7	5.0	4.2	SYW	
29 / NOV / 2024	1002	4.6	4.8	4.4	SYW	
30 / NOV / 2024						Saturday

Pharmacist: Jen-Jui Lin

0000_241101081542. dm

DISP_GRP_1

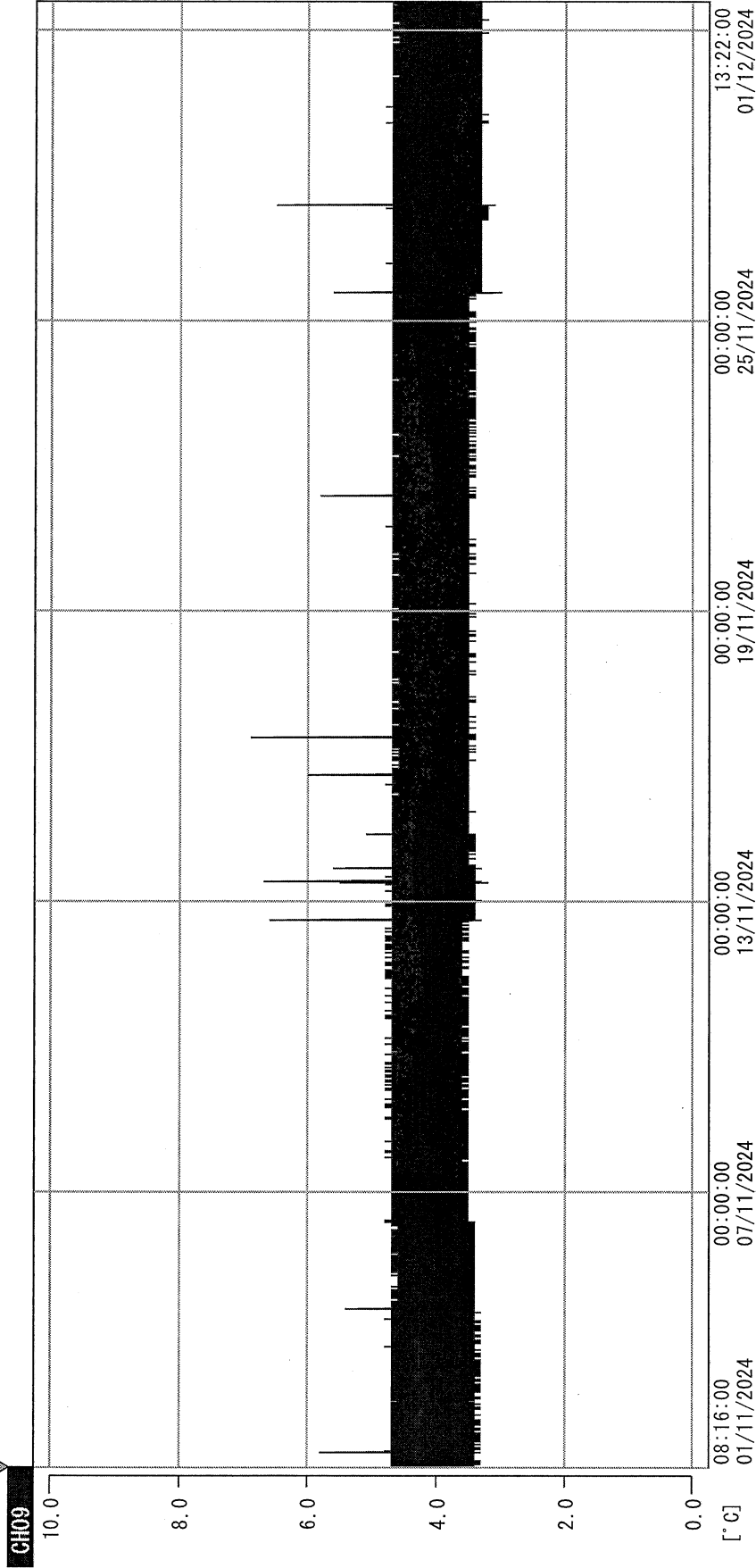

01/11/2024 08:16:00

1. OPT	-21.3 [°C]	2. Multi	-25.5 [°C]	3. B1G1	21.7 [°C]	4. SC-140	5.0 [°C]
22110907	5.3 [°C]	6. 201SAR	7.0 [°C]	7. kcc3	20.9 [°C]	8. B2G1	19.3 [°C]
22070604	3.6 [°C]	22100813	4.9 [°C]				

En-Ju 14
b107662024