

### Temperature Record

#### Investigational Product Stored Under Refrigerated Condition (2 to 8 °C)

CH04

Model: SC-140E-CT (G1404001) TP215255

Date (DD/MMM/YYYY)	Time (24hr)	Temperature (°C)			Signature (Initial)	Comments
		Now	Max	Min		
01 / NOV / 2024	0803	4.8	5.5	4.6	JJL	
02 / NOV / 2024						Saturday
03 / NOV / 2024						Sunday
04 / NOV / 2024	0750	4.9	5.6	4.8	JJL	
05 / NOV / 2024	0818	5.2	5.8	4.8	JJL	
06 / NOV / 2024	0747	5.1	5.6	4.8	JJL	
07 / NOV / 2024	0753	4.8	5.6	4.7	JJL	
08 / NOV / 2024	0817	5.0	5.6	4.6	JJL	
09 / NOV / 2024						Saturday
10 / NOV / 2024						Sunday
11 / NOV / 2024	0757	4.8	5.4	4.7	JJL	
12 / NOV / 2024	0905	7.0	7.6	4.8	JW	
13 / NOV / 2024	0758	4.9	5.7	4.8	JJL	
14 / NOV / 2024	0746	4.9	5.6	4.8	JJL	
15 / NOV / 2024	0751	5.0	5.6	4.8	JJL	
16 / NOV / 2024						Saturday
17 / NOV / 2024						Sunday
18 / NOV / 2024	0747	5.0	5.7	4.8	JJL	
19 / NOV / 2024	0746	5.0	5.6	4.8	JJL	
20 / NOV / 2024	0744	4.8	5.4	4.8	JJL	
21 / NOV / 2024	0853	4.8	7.3	4.7	JW	
22 / NOV / 2024	0912	4.8	5.4	4.6	KLH	
23 / NOV / 2024						Saturday
24 / NOV / 2024						Sunday
25 / NOV / 2024	0922	4.7	5.4	4.6	KLH	
26 / NOV / 2024	0924	4.9	7.4	4.6	JW	
27 / NOV / 2024	0810	7.0	7.4	4.8	JW	
28 / NOV / 2024	0940	4.9	5.9	4.6	KLH	
29 / NOV / 2024	0942	4.8	7.4	4.6	JW	
30 / NOV / 2024						Saturday

Pharmacist: Jen Jui Lin

0000\_241101081542.dm

DISP\_GRP\_1

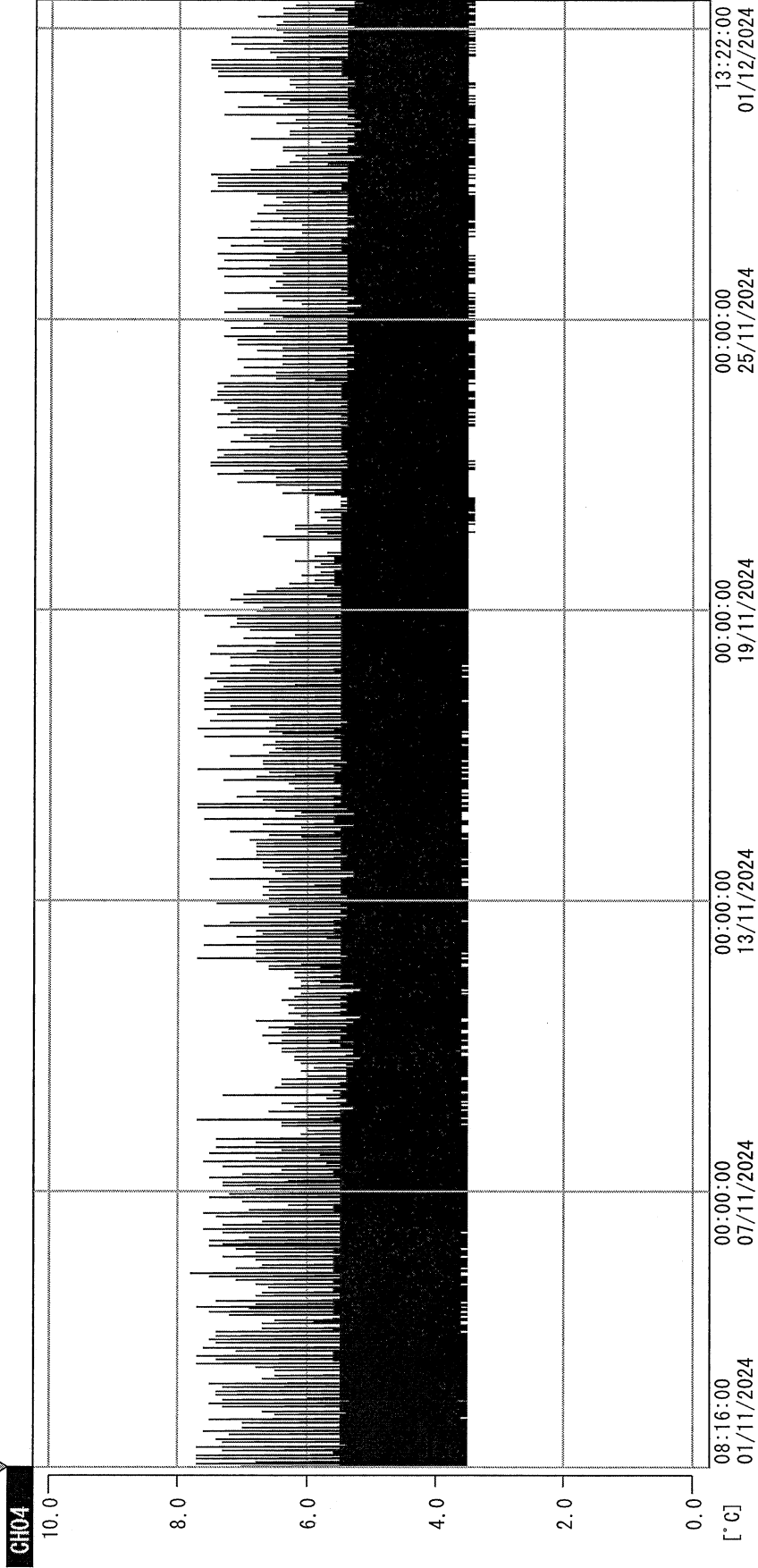

01/11/2024 08:16:00

1. OPT	-21.3 [°C]	2. Multi	-25.5 [°C]	3. B1CJ	21.7 [°C]	4. SC-140	5.0 [°C]
22110907	5.3 [°C]	6. 201SAR	7.0 [°C]	7. kcc3	20.9 [°C]	8. B2CJ	19.3 [°C]
22070604	3.6 [°C]	22100813	4.9 [°C]				

Jan-Jul 2024  
61 DEC 2024