

Temperature Record
Investigational Product Stored Under Refrigerated Condition (2 to 8 °C)
CH05

Model: MPR-1412 (22110907) TP215343

Date (DD/MMM/YYYY)	Time (24hr)	Temperature (°C)			Signature (Initial)	Comments
		Now	Max	Min		
01 / NOV / 2024	0804	4.5	4.8	4.4	JJL	
02 / NOV / 2024						Saturday
03 / NOV / 2024						Sunday
04 / NOV / 2024	0750	4.2	4.9	3.6	JJL	
05 / NOV / 2024	0818	4.8	5.6	4.3	JJL	
06 / NOV / 2024	0747	4.6	5.0	4.5	JJL	
07 / NOV / 2024	0754	4.7	5.0	4.6	JJL	
08 / NOV / 2024	0818	4.7	5.0	4.6	JJL	
09 / NOV / 2024						Saturday
10 / NOV / 2024						Sunday
11 / NOV / 2024	0757	4.8	5.0	4.6	JJL	
12 / NOV / 2024	0904	4.8	5.0	4.7	JKW	
13 / NOV / 2024	0759	4.9	5.1	4.7	JJL	
14 / NOV / 2024	0746	4.7	5.1	4.4	JJL	
15 / NOV / 2024	0752	4.7	4.9	4.6	JJK	
16 / NOV / 2024						Saturday
17 / NOV / 2024						Sunday
18 / NOV / 2024	0748	4.7	5.1	4.5	JJL	
19 / NOV / 2024	0747	4.6	5.1	4.5	JJL	
20 / NOV / 2024	0745	4.4	5.0	4.2	JJL	
21 / NOV / 2024	0853	4.5	4.7	4.3	JKW	
22 / NOV / 2024	0911	4.5	4.8	4.4	KLH	
23 / NOV / 2024						Saturday
24 / NOV / 2024						Sunday
25 / NOV / 2024	0921	4.3	5.3	3.9	KLH	
26 / NOV / 2024	0923	4.3	4.6	4.1	JKW	
27 / NOV / 2024	0808	4.9	5.2	4.3	JKW	
28 / NOV / 2024	0939	4.9	5.1	4.7	KLH	
29 / NOV / 2024	0941	5.0	5.2	4.6	JKW	
30 / NOV / 2024						Saturday

Pharmacist: Jen-Jui Lin

0000_241101081542.dfm

DISP_GRP_1

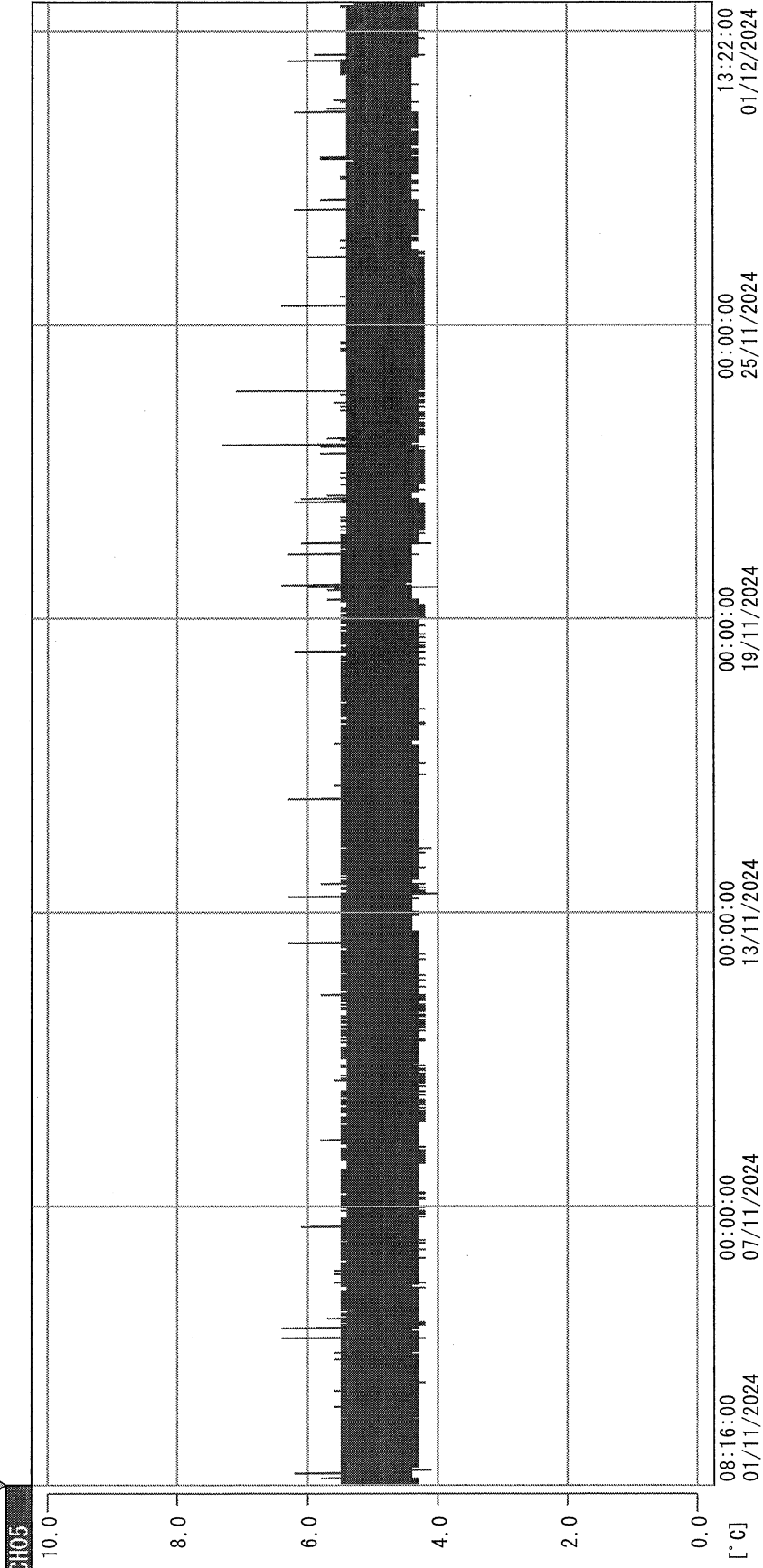

01/11/2024 08:16:00

1. OPT	-21.3 [°C]	2. Multi	-25.5 [°C]	3. B1CJ	21.7 [°C]	4. SC-140	5.0 [°C]
22110907	5.3 [°C]	6. 201SAR	7.0 [°C]	7. kcc3	20.9 [°C]	8. B2CI	19.3 [°C]
22070604	3.6 [°C]	22100813	4.9 [°C]				

Seq-Jul 674
61DEC 2024