

## Temperature Record

### Investigational Product Stored at Room Temperature (15 to 25 °C)

**CH03**

Model: TP201492

PHRCR1 (B1)

Date (DD/MM/YY)	Time (24hr)	Temperature (°C)			Signature (Initial)	Comments
		Now	Max	Min		
01 / MAR / 2022	0935	19.4	19.8	18.1	KLH	
02 / MAR / 2022	0920	19.5	20.2	18.8	KLH	
03 / MAR / 2022	0921	20.1	20.6	19.3	KLH	
04 / MAR / 2022	0855	20.3	22.1	19.6	KLH	
05 / MAR / 2022	0932	20.3	20.8	19.0	YPL	
06 / MAR / 2022						Sunday
07 / MAR / 2022	0910	20.1	20.5	18.8	KLH	
08 / MAR / 2022	0853	19.7	21.3	19.3	KLH	
09 / MAR / 2022	0910	19.2	20.8	18.3	KLH	
10 / MAR / 2022	0915	19.3	21.0	18.7	KLH	
11 / MAR / 2022	0928	20.4	21.6	19.4	SYW	
12 / MAR / 2022	0935	20.1	22.0	19.9	KLH	
13 / MAR / 2022						Sunday
14 / MAR / 2022	0908	20.8	20.9	19.4	KLH	
15 / MAR / 2022	0910	21.5	21.5	20.3	KLH	
16 / MAR / 2022	0843	20.9	21.6	20.2	KLH	
17 / MAR / 2022	0930	20.4	21.7	19.3	KLH	
18 / MAR / 2022	0915	21.3	22.1	20.1	KLH	
19 / MAR / 2022	0907	21.1	22.0	20.4	SYW	
20 / MAR / 2022						Sunday
21 / MAR / 2022	0925	22.2	22.2	19.5	KLH	
22 / MAR / 2022	1119	21.9	23.3	19.9	SYW	
23 / MAR / 2022	0935	20.4	23.0	20.3	KLH	
24 / MAR / 2022	0913	20.3	21.5	20.1	SYW	
25 / MAR / 2022	0847	20.3	21.4	20.1	SYW	
26 / MAR / 2022	0840	21.1	21.6	20.3	YPL	
27 / MAR / 2022						Sunday
28 / MAR / 2022	0908	20.8	23.1	19.9	SYW	
29 / MAR / 2022	0945	20.4	21.1	19.9	KLH	
30 / MAR / 2022	0925	22.9	22.9	20.3	KLH	
31 / MAR / 2022	1115	21.9	23.0	20.6	KLH	

 Pharmacist: *Sai Lin Chang*  
 31 MAR 2022

D:\Recorder data\RAW DATA\2022\2022 Mar\220301103937\0000\_220301103937.dlm

DISP\_GRP\_1

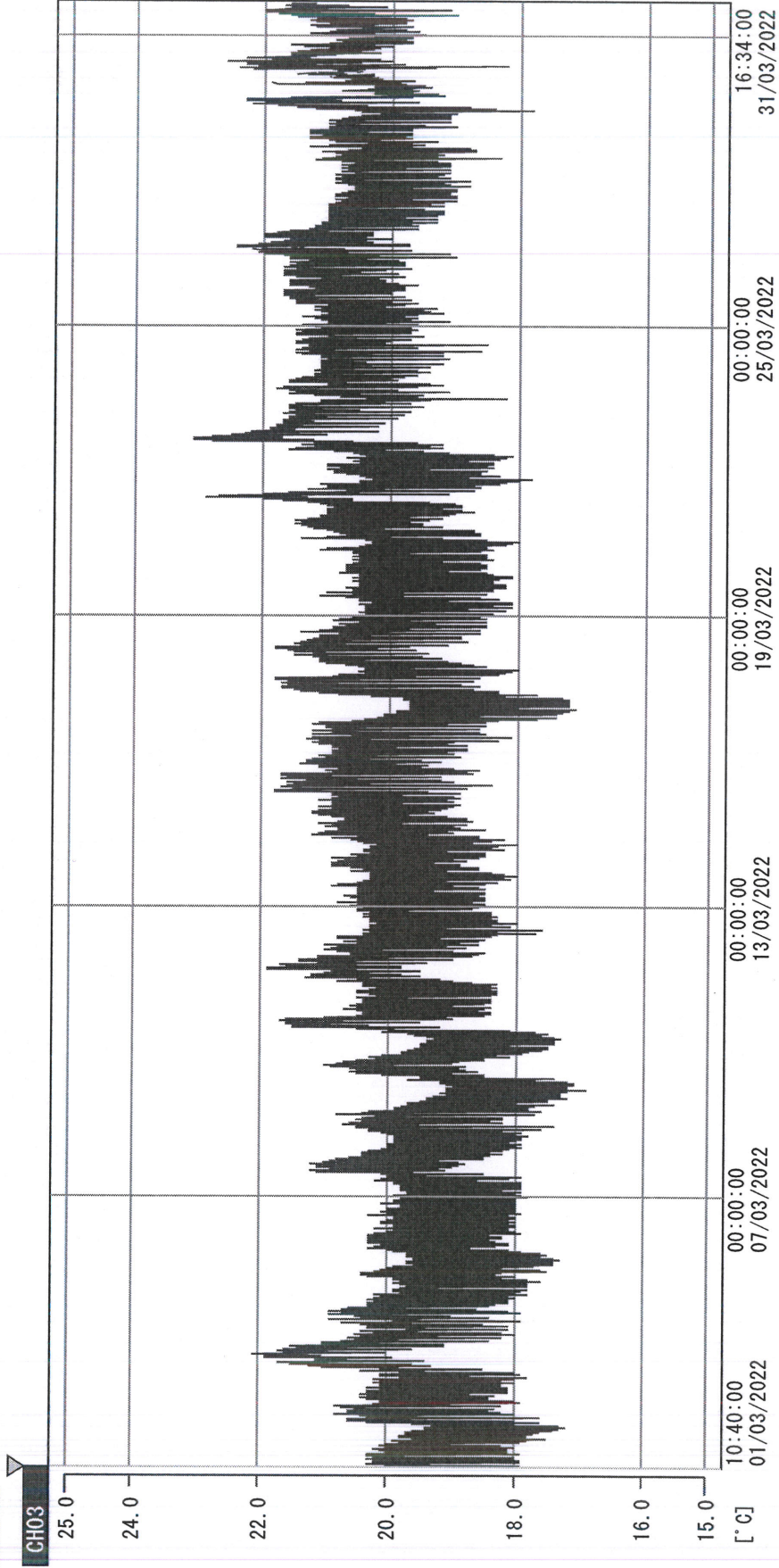

01/03/2022 10:40:00

1. OPT	-22.4 [°C]	2. Multi	-22.5 [°C]	3. B1CT	19.4 [°C]	4. SC-140	4.5 [°C]
5. SC160	4.0 [°C]	6. 201SAR	4.1 [°C]	7. SC160	3.2 [°C]	8. B2CT	18.5 [°C]
TAG01	22.3 [°C]	10. KCC-3	5.0 [°C]	TAG01	-75.0 [°C]	TAG01	-75.0 [°C]

*Stai Liu Huang*

31 MAR 2022