

## Temperature Record

### Investigational Product Stored Under Refrigerated Condition (2 to 8 °C)

Model: SC-140E-CT (G1404001) TP201491

CH04

Date (DD/MM/YYYY)	Time (24hr)	Temperature (°C)			Signature (Initial)	Comments
		Now	Max	Min		
01 / MAR / 2022	0937	4.8	5.2	3.7	KLH	
02 / MAR / 2022	0922	3.9	5.4	3.7	KLH	
03 / MAR / 2022	0923	3.9	4.3	3.7	KLH	
04 / MAR / 2022	0857	4.0	5.5	3.8	KLH	
05 / MAR / 2022	0935	4.1	5.4	3.8	YPL	
06 / MAR / 2022						Sunday
07 / MAR / 2022	0912	4.3	5.5	4.0	KLH	
08 / MAR / 2022	0855	4.1	5.5	4.0	KLH	
09 / MAR / 2022	0912	4.1	4.9	4.1	KLH	
10 / MAR / 2022	0917	4.2	4.8	4.1	KLH	
11 / MAR / 2022	0935	4.4	5.6	4.1	SW	
12 / MAR / 2022	0937	4.3	5.7	4.2	KLH	
13 / MAR / 2022						Sunday
14 / MAR / 2022	0910	4.4	5.7	4.2	KLH	
15 / MAR / 2022	0912	4.6	5.7	4.2	KLH	
16 / MAR / 2022	0845	4.4	5.8	4.2	KLH	
17 / MAR / 2022	0932	4.7	5.8	4.3	KLH	
18 / MAR / 2022	0917	4.4	4.8	4.3	KLH	
19 / MAR / 2022	0909	4.4	5.8	4.3	SW	
20 / MAR / 2022						Sunday
21 / MAR / 2022	0927	4.7	5.3	4.3	KLH	
22 / MAR / 2022	1122	4.5	5.7	4.3	SW	
23 / MAR / 2022	0937	4.6	5.9	4.4	KLH	
24 / MAR / 2022	0915	5.3	5.9	4.4	SW	
25 / MAR / 2022	0844	4.3	5.8	4.0	YPL	
26 / MAR / 2022	0850	4.6	5.7	4.1	YPL	
27 / MAR / 2022						Sunday
28 / MAR / 2022	0959	4.2	5.1	4.0	SW	
29 / MAR / 2022	0947	4.1	4.6	4.0	KLH	
30 / MAR / 2022	0927	4.2	5.2	4.0	KLH	
31 / MAR / 2022	1117	4.3	5.2	4.0	KLH	

Pharmacist: *Hsin Lin Khong*  
31 MAR 2022  
Page 1

D:\Recorder data\RAW DATA\2022\2022 Mar\220301103937\0000\_220301103937.dm  
 DISP\_GRP\_1

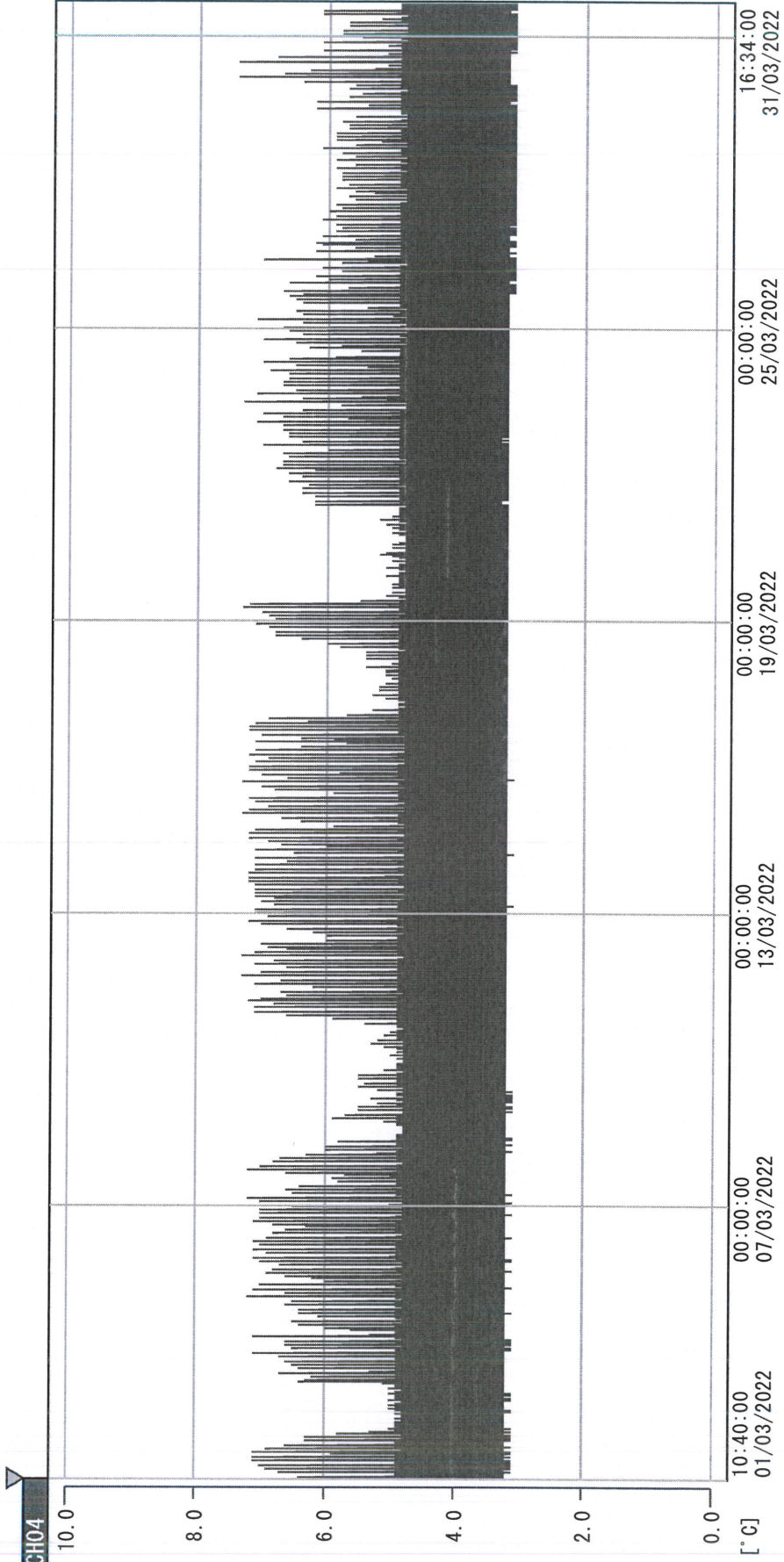

01/03/2022 10:40:00

1. OPT	-22.4 [°C]	2. Multi	-22.5 [°C]	3. B1CT	19.4 [°C]	4. SC-140	4.5 [°C]
5. SC160	4.0 [°C]	6. 201SAR	4.1 [°C]	7. SC160	3.2 [°C]	8. B2CT	18.5 [°C]
TAG01	22.3 [°C]	10. KCC-3	5.0 [°C]	TAG01	-75.0 [°C]	TAG01	-75.0 [°C]

*doi bin pluming*

31 MAR 2022