

## Temperature Record

### Investigational Product Stored Under Refrigerated Condition (2 to 8 °C)

CH05

Model:SC-160E (F1222006) TP190718

Date (DD/MM/YY)	Time (24hr)	Temperature (°C)			Signature (Initial)	Comments
		Now	Max	Min		
01 / MAR / 2022	0936	5.2	6.3	5.1	KLH	
02 / MAR / 2022	0921	5.7	6.0	5.2	KLH	
03 / MAR / 2022	0922	5.8	6.3	4.9	KLH	
04 / MAR / 2022	0856	5.8	6.3	4.8	KLH	
05 / MAR / 2022	0933	5.9	6.2	4.7	YPL	
06 / MAR / 2022						Sunday
07 / MAR / 2022	0911	5.1	7.3	5.1	KLH	
08 / MAR / 2022	0854	5.4	6.0	5.1	KLH	
09 / MAR / 2022	0911	5.6	6.6	5.1	KLH	
10 / MAR / 2022	0916	5.9	6.2	5.2	KLH	
11 / MAR / 2022	0904	5.5	6.3	5.2	SW	
12 / MAR / 2022	0936	6.2	6.5	5.2	KLH	
13 / MAR / 2022						Sunday
14 / MAR / 2022	0909	5.9	6.5	5.2	KLH	
15 / MAR / 2022	0911	5.5	6.2	5.3	KLH	
16 / MAR / 2022	0844	5.6	6.4	5.2	KLH	
17 / MAR / 2022	0931	5.9	6.8	5.3	KLH	
18 / MAR / 2022	0916	6.7	6.7	5.3	KLH	
19 / MAR / 2022	0908	6.1	6.9	5.2	SW	
20 / MAR / 2022						Sunday
21 / MAR / 2022	0926	5.3	6.2	5.2	KLH	
22 / MAR / 2022	1121	4.6	5.9	4.3	SW	
23 / MAR / 2022	0936	5.9	6.2	4.4	KLH	
24 / MAR / 2022	0915	5.7	6.1	4.4	SW	
25 / MAR / 2022	0848	5.7	6.6	4.8	SW	
26 / MAR / 2022	0842	5.8	6.0	4.8	YPL	
27 / MAR / 2022						Sunday
28 / MAR / 2022	0958	5.7	6.5	5.0	SW	
29 / MAR / 2022	0946	6.1	6.6	5.0	KLH	
30 / MAR / 2022	0926	6.3	6.9	4.9	KLH	
31 / MAR / 2022	1116	6.0	6.4	4.8	KLH	

 Pharmacist: *Hsin Lin Hwang*  
 31 MAR 2022

D:\Recorder data\RAW DATA\2022\2022 Mar\220301103937\0000\_220301103937.dm  
 DISP\_GRP\_1

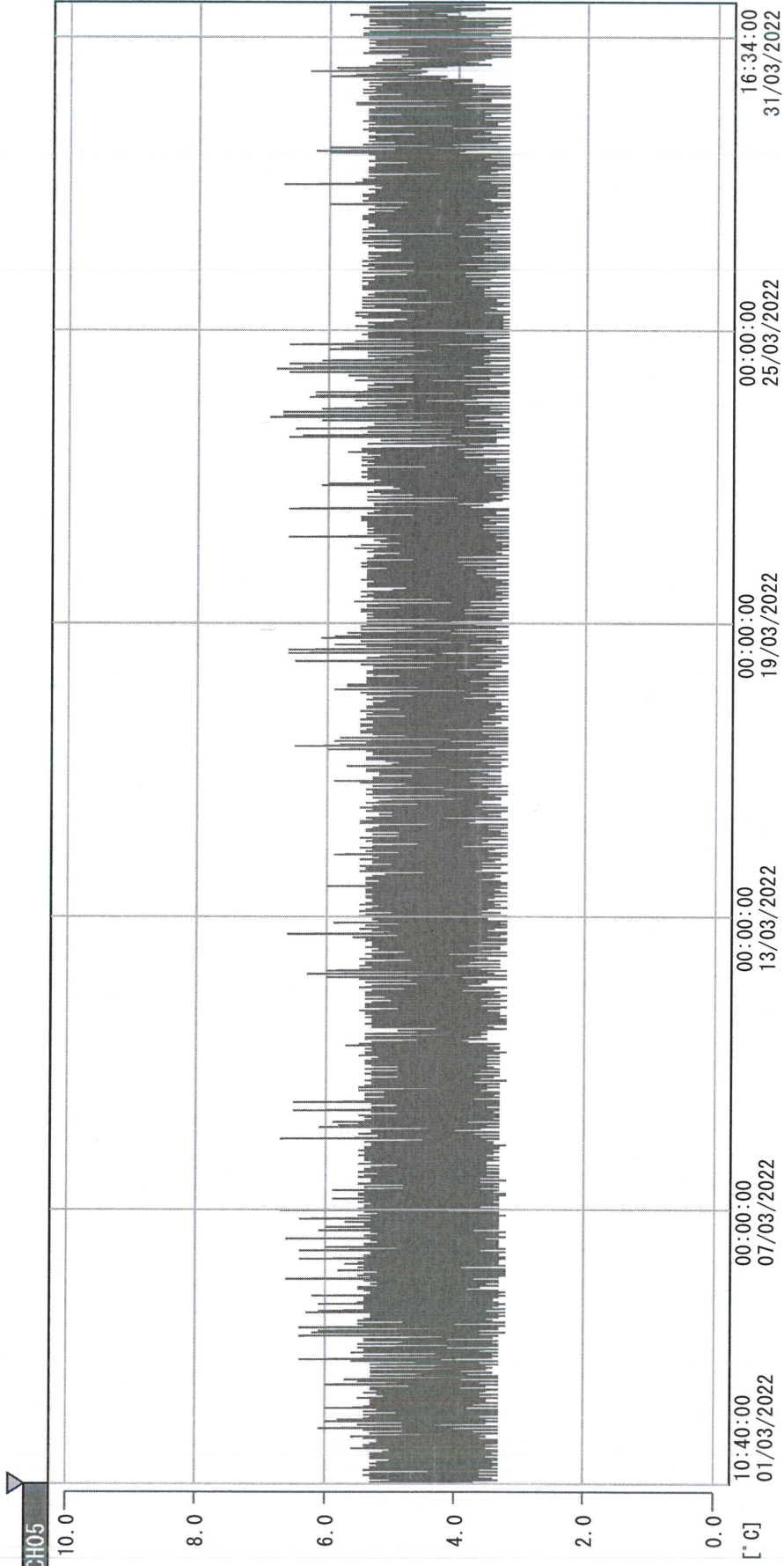

01/03/2022 10:40:00

1. OPT	-22.4 [°C]	2. Multi	-22.5 [°C]	3. B1CT	19.4 [°C]	4. SC-140	4.5 [°C]
5. SC160	4.0 [°C]	6. 201SAR	4.1 [°C]	7. SC160	3.2 [°C]	8. B2CT	18.5 [°C]
TAG01	22.3 [°C]	10. KCC-3	5.0 [°C]	TAG01	-75.0 [°C]	TAG01	-75.0 [°C]

*Wei Lin Johany*

31 MAR 2022