

Temperature Record

Investigational Product Stored Under Refrigerated Condition (2 to 8 °C)

B2 Model: TP200650 Model: SC-160E H1224001

CH07

Date (DD/MM/YY)	Time (24hr)	Temperature (°C)			Signature (Initial)	Comments
		Now	Max	Min		
01 / MAR / 2022	0950	4.2	4.5	3.9	KLH	
02 / MAR / 2022	1541	4.3	4.7	3.9	KLH	
03 / MAR / 2022	1041	4.2	4.8	3.9	KLH	
04 / MAR / 2022	1053	4.0	4.6	3.9	KLH	
05 / MAR / 2022	1118	4.1	4.7	3.9	YPL	
06 / MAR / 2022						Sunday
07 / MAR / 2022	1102	4.2	4.4	3.9	KLH	
08 / MAR / 2022	0945	4.2	4.8	3.9	SYW	
09 / MAR / 2022	1015	4.1	4.6	3.9	KLH	
10 / MAR / 2022	1548	4.0	4.4	3.9	KLH	
11 / MAR / 2022	1449	4.2	4.7	4.0	SYW	
12 / MAR / 2022	1105	4.1	4.3	3.9	KLH	
13 / MAR / 2022						Sunday
14 / MAR / 2022	1519	4.1	4.7	4.0	KLH	
15 / MAR / 2022	1536	4.0	4.6	4.0	KLH	
16 / MAR / 2022	1618	4.6	4.9	3.9	KLH	
17 / MAR / 2022	1118	4.3	4.6	4.0	KLH	
18 / MAR / 2022	1110	4.1	4.7	4.0	KLH	
19 / MAR / 2022	1032	4.3	4.9	4.0	SYW	
20 / MAR / 2022						Sunday
21 / MAR / 2022	1057	4.4	5.0	4.2	KLH	
22 / MAR / 2022	0940	4.6	4.9	4.2	SYW	
23 / MAR / 2022	1638	4.6	4.8	4.2	KLH	
24 / MAR / 2022	1031	4.6	5.2	4.3	SYW	
25 / MAR / 2022	1436	4.4	5.3	4.2	SYW	
26 / MAR / 2022	1140	4.8	5.1	4.3	KLH	
27 / MAR / 2022						Sunday
28 / MAR / 2022	1149	4.7	5.2	4.3	SYW	
29 / MAR / 2022	1157	4.6	5.5	4.4	KLH	
30 / MAR / 2022	1025	4.6	5.6	4.4	KLH	
31 / MAR / 2022	0943	4.7	5.5	4.4	KLH	

Pharmacist: *Nari Lin Huang*
 31 MAR 2022

D:\Recorder data\RAW DATA\2022\2022 Mar\220301103937\0000_220301103937.dm
 DISP_GRP_1

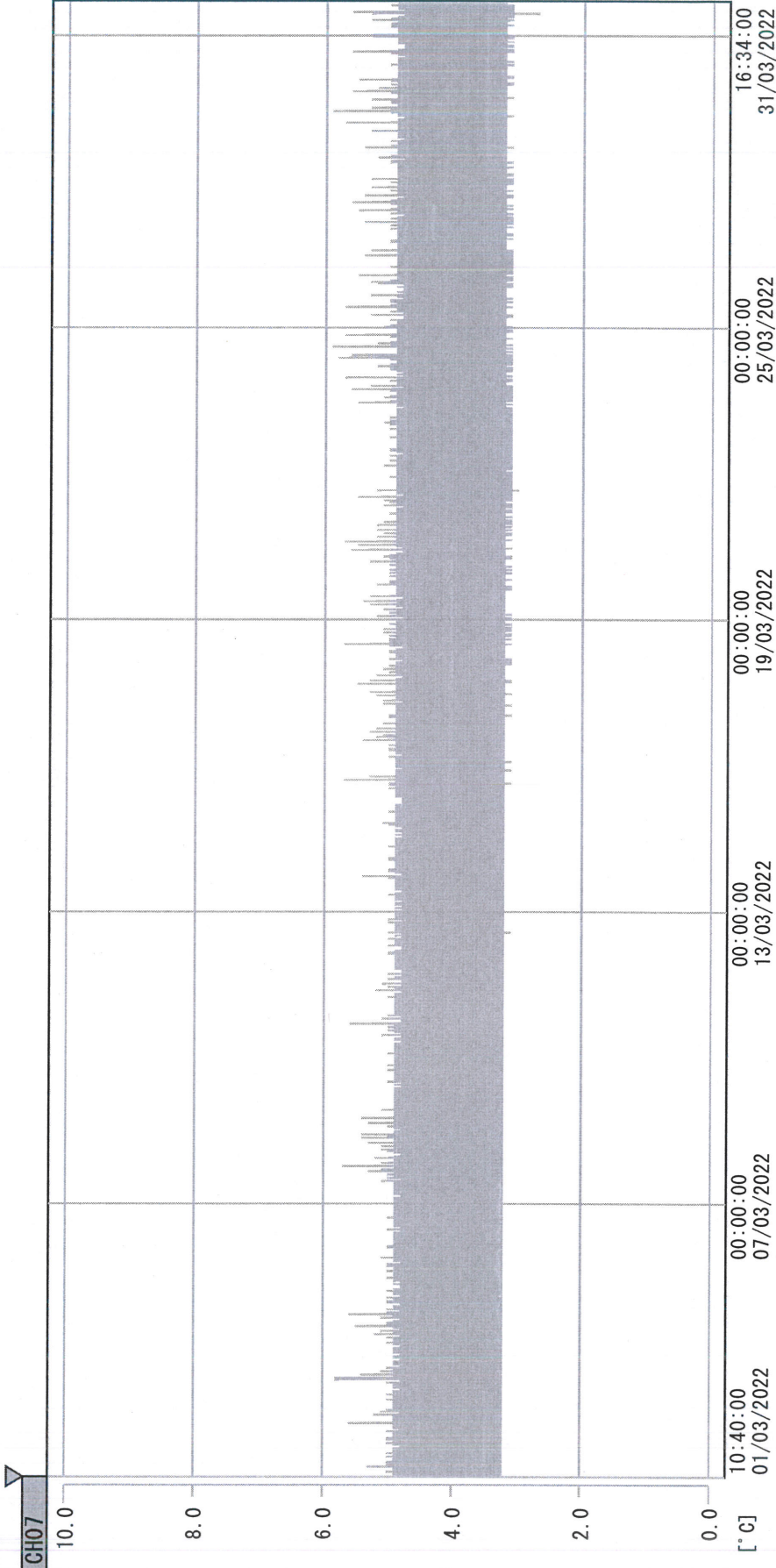

01/03/2022 10:40:00

1. OPT	-22.4 [°C]	2. Multi	-22.5 [°C]	3. B1CT	19.4 [°C]	4. SC-140	4.5 [°C]
5. SC160	4.0 [°C]	6. 201SAR	4.1 [°C]	7. SC160	3.2 [°C]	8. B2CT	18.5 [°C]
TAG01	22.3 [°C]	10. KCC-3	5.0 [°C]	TAG01	-75.0 [°C]	TAG01	-75.0 [°C]

Vai Lin Johnson
 31 MAR 2022