

Temperature Record

Investigational Product Stored at Room Temperature (15 to 25 °C)

CH08

PHRCR2 (B2) model: TP191560

Date (DD/MMM/YYYY)	Time (24hr)	Temperature (°C)			Signature (Initial)	Comments
		Now	Max	Min		
01 / MAR / 2022	0952	18.5	18.9	17.7	KLH	
02 / MAR / 2022	1543	18.8	19.1	17.9	KLH	
03 / MAR / 2022	1043	19.8	20.5	18.1	KLH	
04 / MAR / 2022	1055	19.0	20.0	18.0	KLH	
05 / MAR / 2022	1117	19.1	19.4	18.9	YPL	
06 / MAR / 2022						Sunday
07 / MAR / 2022	1104	19.0	19.2	17.9	KLH	
08 / MAR / 2022	0947	18.7	19.3	17.9	SW	
09 / MAR / 2022	1017	18.9	19.2	17.5	KLH	
10 / MAR / 2022	1550	18.8	19.2	17.8	KLH	
11 / MAR / 2022	1450	18.8	19.1	17.9	SW	
12 / MAR / 2022	1107	18.7	19.0	17.8	KLH	
13 / MAR / 2022						Sunday
14 / MAR / 2022	1521	18.7	19.1	18.0	KLH	
15 / MAR / 2022	1538	19.6	19.6	18.0	KLH	
16 / MAR / 2022	1620	19.1	19.8	18.0	KLH	
17 / MAR / 2022	1120	19.5	19.7	18.1	KLH	
18 / MAR / 2022	1111	19.4	20.0	18.2	SW	
19 / MAR / 2022	1034	18.8	20.0	18.1	SW	
20 / MAR / 2022						Sunday
21 / MAR / 2022	1059	20.4	20.4	18.1	KLH	
22 / MAR / 2022	1209	20.1	20.5	18.2	SW	
23 / MAR / 2022	1640	18.8	20.4	18.0	KLH	
24 / MAR / 2022	1032	19.5	19.6	17.9	SW	
25 / MAR / 2022	1439	19.3	19.8	17.8	SW	
26 / MAR / 2022	1142	21.2	21.2	18.0	KLH	
27 / MAR / 2022						Sunday
28 / MAR / 2022	1147	18.6	22.3	17.3	SW	
29 / MAR / 2022	1159	19.1	19.1	17.6	KLH	
30 / MAR / 2022	1027	19.2	19.2	17.9	KLH	
31 / MAR / 2022	0944	18.8	19.4	18.2	KLH	

Pharmacist: *Vai Lin Tehrang*
31 MAR 2022

D:\Recorder data\RAW DATA\2022\2022 Mar\220301103937\0000_220301103937.dm
 DISP_GRP_1

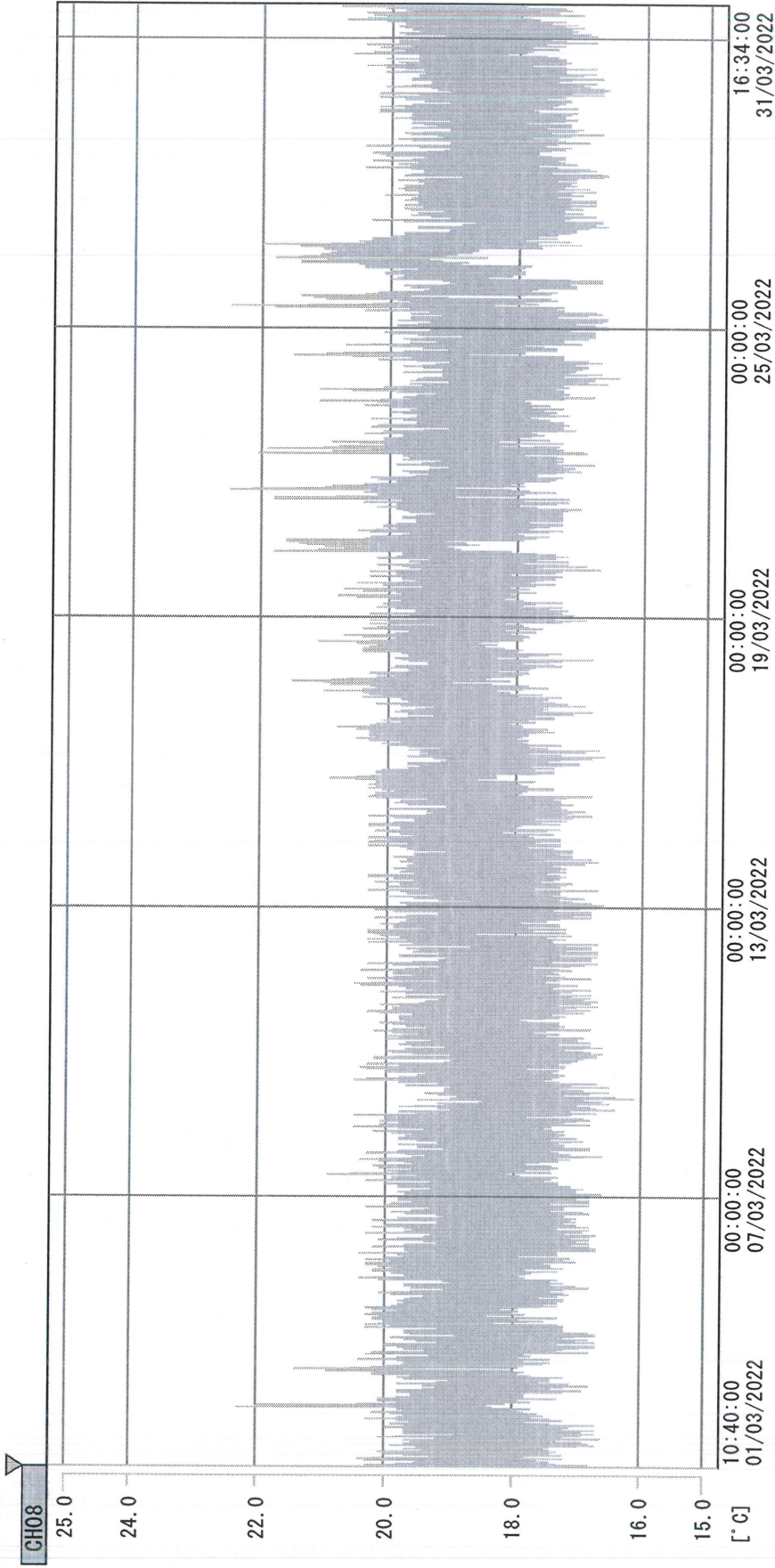

01/03/2022 10:40:00

1. OPT	-22.4 [°C]	2. Multi	-22.5 [°C]	3. BICT	19.4 [°C]	4. SC-140	4.5 [°C]
5. SC160	4.0 [°C]	6. 201SAR	4.1 [°C]	7. SC160	3.2 [°C]	8. B2CT	18.5 [°C]
TAG01	22.3 [°C]	10. KCC-3	5.0 [°C]	TAG01	-75.0 [°C]	TAG01	-75.0 [°C]

Don Lin / Huang
 31 MAR 2022