

Temperature Record
Investigational Product Stored Under Refrigerated Condition (2 to 8 °C)

B2 Model: KCC3 TP 190672

CH10

Date (DD/MM/YY)	Time (24hr)	Temperature (°C)			Signature (Initial)	Comments
		Now	Max	Min		
01 / MAR / 2022	0951	5.8	7.0	5.5	KLH	
02 / MAR / 2022	1542	5.8	6.8	5.3	KLH	
03 / MAR / 2022	1042	5.5	6.9	5.3	KLH	
04 / MAR / 2022	1054	6.1	6.9	5.4	KLH	
05 / MAR / 2022	1120	5.6	7.0	5.5	YPL	
06 / MAR / 2022						Sunday
07 / MAR / 2022	1103	6.2	7.3	5.4	KLH	
08 / MAR / 2022	0946	6.0	6.9	5.5	SYW	
09 / MAR / 2022	1016	6.5	7.2	5.5	KLH	
10 / MAR / 2022	1549	6.4	7.2	5.6	KLH	
11 / MAR / 2022	1449	6.5	7.0	5.5	SFW	
12 / MAR / 2022	1106	5.9	7.3	5.7	KLH	
13 / MAR / 2022						Sunday
14 / MAR / 2022	1520	6.1	7.6	5.8	KLH	
15 / MAR / 2022	1537	6.0	7.5	5.8	KLH	
16 / MAR / 2022	1619	6.4	7.6	5.9	KLH	
17 / MAR / 2022	1119	6.2	7.3	6.0	KLH	
18 / MAR / 2022	1112	4.8	6.8	4.2	KLH	
19 / MAR / 2022	1033	4.9	7.6	4.3	SYW	
20 / MAR / 2022						Sunday
21 / MAR / 2022	1058	4.4	6.1	4.3	KLH	
22 / MAR / 2022	0944	4.4	7.9	4.2	SYW	
23 / MAR / 2022	1639	4.8	5.9	4.3	KLH	
24 / MAR / 2022	1031	4.9	7.9	4.3	SYW	
25 / MAR / 2022	1438	4.6	7.8	4.3	SYW	
26 / MAR / 2022	1141	4.3	6.0	4.2	KLH	
27 / MAR / 2022						Sunday
28 / MAR / 2022	1145	4.5	6.2	4.2	SFW	
29 / MAR / 2022	1158	5.0	5.9	4.2	KLH	
30 / MAR / 2022	1026	4.3	5.9	4.2	KLH	
31 / MAR / 2022	0948	4.4	6.0	4.2	KLH	

 Pharmacist: *Dai Lin Huang*
 31 MAR 2022

D:\Recorder data\RAW DATA\2022\2022 Mar\220301103937\0000_220301103937.dm
 DISP_GRP_1

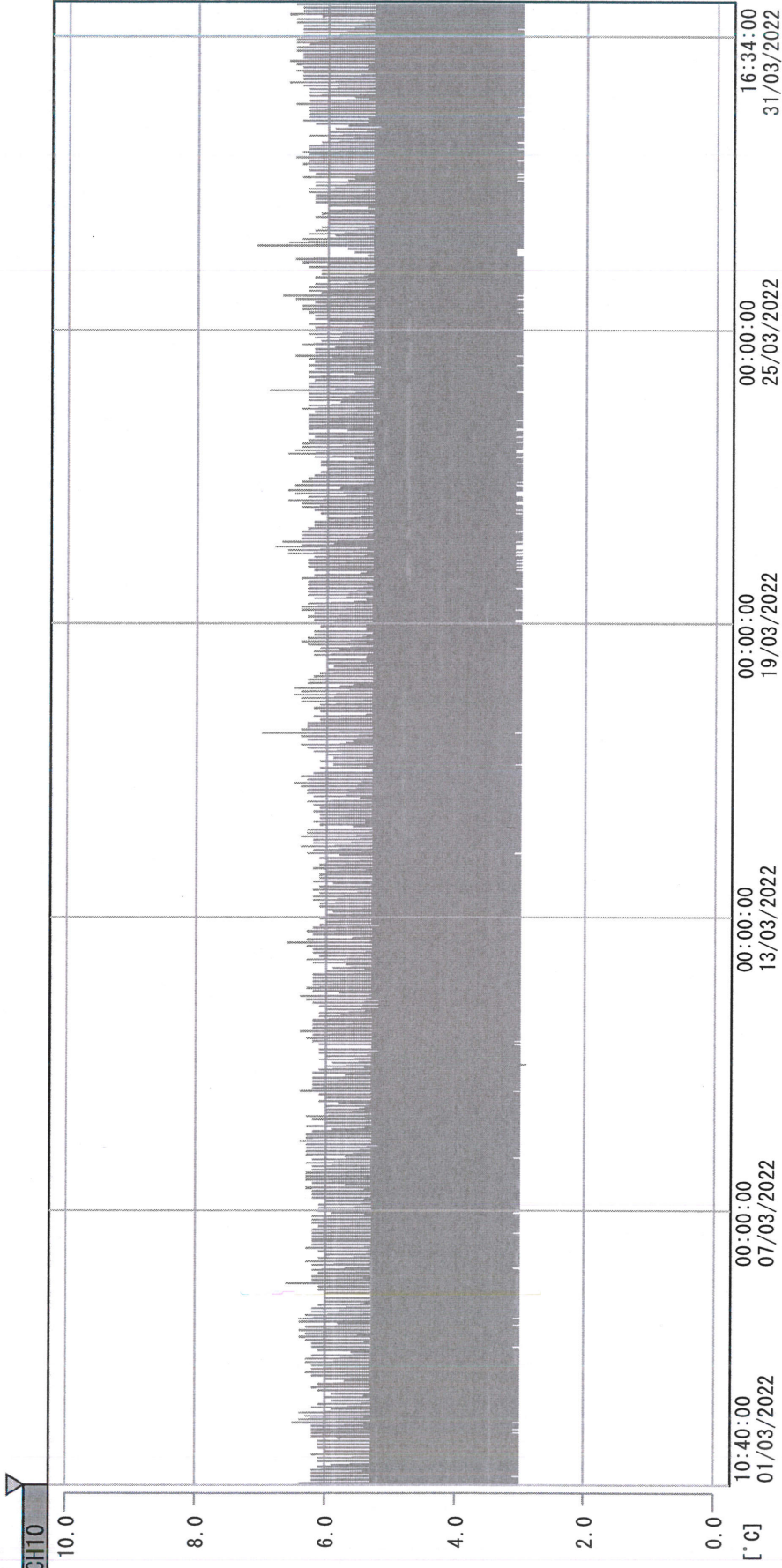

01/03/2022 10:40:00

1. OPT	-22.4 [°C]	2. Multi	-22.5 [°C]	3. B1CT	19.4 [°C]	4. SC-140	4.5 [°C]
5. SC160	4.0 [°C]	6. 201SAR	4.1 [°C]	7. SC160	3.2 [°C]	8. B2CT	18.5 [°C]
TAG01	22.3 [°C]	10. KCC-3	5.0 [°C]	TAG01	-75.0 [°C]	TAG01	-75.0 [°C]

Start in library
 31 MAR 2022