

Temperature Record

Investigational Product Stored Under Refrigerated Condition (2 to 8 °C)

CH04

Model: SC-140E-CT (G1404001) TP201491 Transfer to TP211284 since 13 APR 2022 KLH

Date (DD/MM/YY)	Time (24hr)	Temperature (°C)			Signature (Initial)	Comments
		Now	Max	Min		
01 / APR / 2022	0927	4.1	4.6	4.0	KLH	
02 / APR / 2022	0921	4.1	4.8	4.0	KLH	
03 / APR / 2022						Sunday
04 / APR / 2022						Holiday
05 / APR / 2022						Holiday
06 / APR / 2022	0912	4.4	4.7	4.1	KLH	
07 / APR / 2022	0909	4.3	4.8	4.1	SJW	
08 / APR / 2022	0915	4.3	4.9	4.1	KLH	
09 / APR / 2022	0927	4.4	5.2	4.2	KLH	
10 / APR / 2022						Sunday
11 / APR / 2022	0922	4.5	4.6	4.3	KLH	
12 / APR / 2022	0907	4.6	4.8	4.3	KLH	
13 / APR / 2022	0937	4.5	5.3	4.3	KLH	
14 / APR / 2022	0857	4.5	5.3	4.4	SJW	
15 / APR / 2022	0913	4.5	5.4	4.2	SJW	
16 / APR / 2022	0917	5.0	5.4	4.8	SJW	
17 / APR / 2022						Sunday
18 / APR / 2022	0915	5.6	5.6	4.7	KLH	
19 / APR / 2022	0912	5.0	5.6	4.8	KLH	
20 / APR / 2022	0848	4.9	5.4	4.8	KLH	
21 / APR / 2022	0932	4.9	5.5	4.6	KLH	
22 / APR / 2022	0821	4.8	5.4	4.6	SJW	
23 / APR / 2022	0903	4.7	5.4	4.6	SJW	
24 / APR / 2022						Sunday
25 / APR / 2022	0932	4.9	5.4	4.6	KLH	
26 / APR / 2022	0842	4.8	5.4	4.6	KLH	
27 / APR / 2022	1012	4.8	5.4	4.6	KLH	
28 / APR / 2022	0939	4.8	5.5	4.6	KLH	
29 / APR / 2022	0910	4.8	5.5	4.6	KLH	
30 / APR / 2022	0833	4.7	5.4	4.6	KLH	

 Pharmacist: *Dai Lin Huang*
 02 MAY 2022

D:\Recorder data\RAW DATA\2022\2022 Apr\220331163444\0000_220331163444.dm

DISP_GRP_1

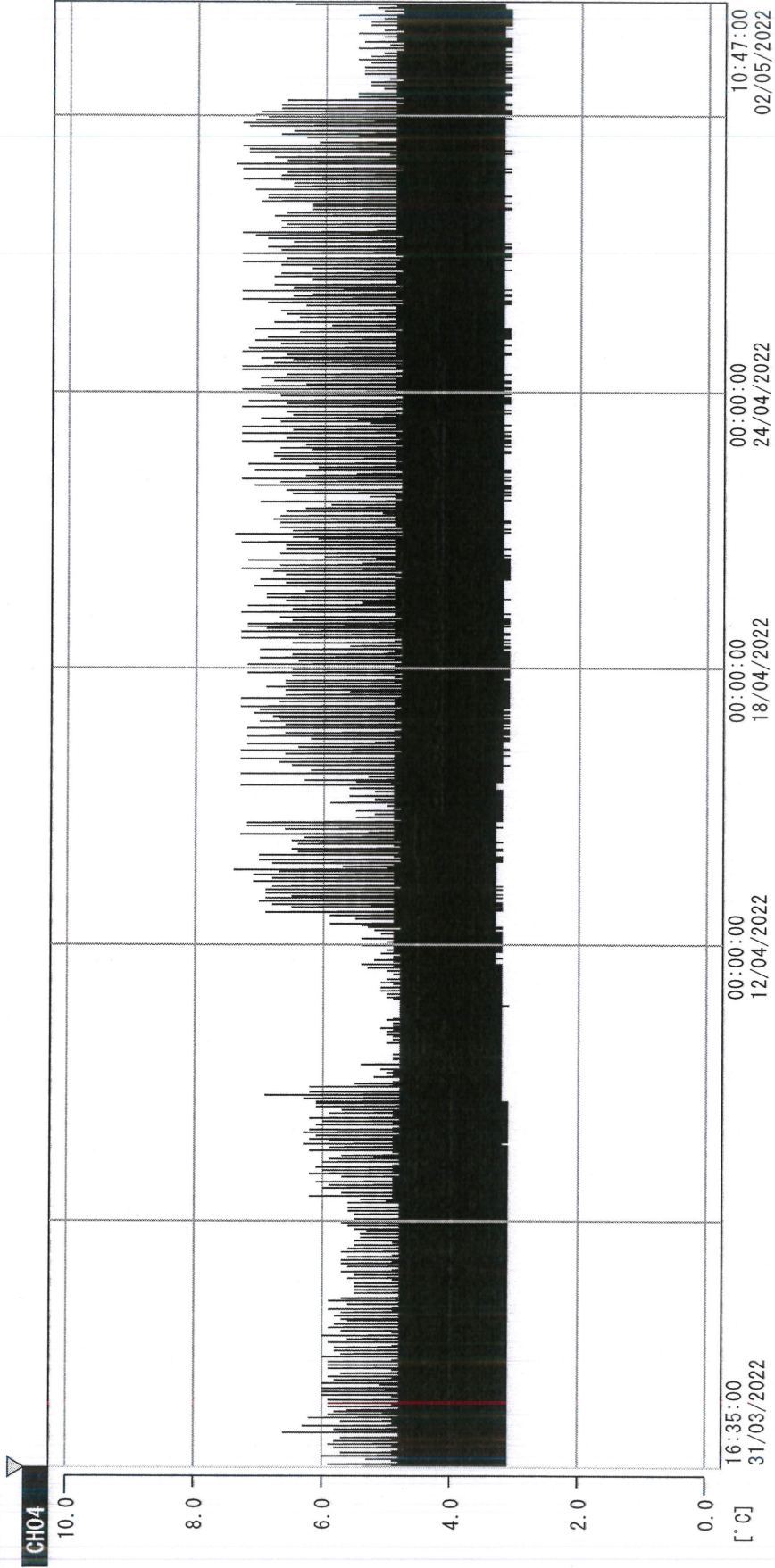

31/03/2022 16:35:00

1. OPT	-21.9 [°C]	2. Multi	-22.9 [°C]	3. BICT	21.6 [°C]	4. SC-140	4.1 [°C]
5. SC160	3.6 [°C]	6. 201SAR	4.0 [°C]	7. SC160	3.5 [°C]	8. B2CT	19.3 [°C]
TAG01	22.8 [°C]	10. KCC-3	3.4 [°C]	TAG01	-75.0 [°C]	TAG01	-75.0 [°C]

Kai Lin Phung

02 MAY 2022