

Temperature Record

Investigational Product Stored Under Refrigerated Condition (2 to 8 °C)

CH05

Model: SC-160E (F1222006) TP190718 Transfer to TP211295 since 13 APR 2022 KLH

Date (DD/MMM/YYYY)	Time (24hr)	Temperature (°C)			Signature (Initial)	Comments
		Now	Max	Min		
01 / APR / 2022	0926	5.2	6.2	4.6	KLH	
02 / APR / 2022	0820	5.3	6.1	4.8	KLH	
03 / APR / 2022						Sunday
04 / APR / 2022						Holiday
05 / APR / 2022						Holiday
06 / APR / 2022	0911	5.9	6.8	5.3	KLH	
07 / APR / 2022	0908	5.8	6.8	5.4	SJW	
08 / APR / 2022	0914	5.8	6.4	5.2	KLH	
09 / APR / 2022	0926	6.0	6.3	5.3	KLH	
10 / APR / 2022						Sunday
11 / APR / 2022	0921	5.6	6.3	5.2	KLH	
12 / APR / 2022	0906	5.6	6.7	5.3	KLH	
13 / APR / 2022	0936	6.4	6.9	5.3	KLH	
14 / APR / 2022	0851	5.8	6.9	5.4	SJW	
15 / APR / 2022	0911	6.0	6.6	5.0	SJW	
16 / APR / 2022	0917	5.8	6.1	5.3	SJW	
17 / APR / 2022						Sunday
18 / APR / 2022	0914	5.5	6.1	5.1	KLH	
19 / MAR / 2022	0911	5.6	6.0	4.2	KLH	
20 / APR / 2022	0847	5.2	5.7	4.3	KLH	
21 / APR / 2022	0931	4.5	5.9	4.1	KLH	
22 / APR / 2022	0900	5.2	5.9	4.1	SJW	
23 / APR / 2022	0902	4.5	6.3	4.4	SJW	
24 / APR / 2022						Sunday
25 / APR / 2022	0931	5.0	6.0	4.0	KLH	
26 / APR / 2022	0841	5.5	6.3	4.1	KLH	
27 / APR / 2022	1011	5.3	6.1	4.0	KLH	
28 / APR / 2022	0938	5.1	6.0	4.0	KLH	
29 / APR / 2022	0909	5.0	6.1	4.3	KLH	
30 / APR / 2022	0832	5.0	6.1	4.2	KLH	

 Pharmacist: / *Sai Lin Huang*
 02 MAY 2022

D:\Recorder data\RAW DATA\2022\2022 Apr\220331163444\0000_220331163444.dm
 DISP_GRP_1

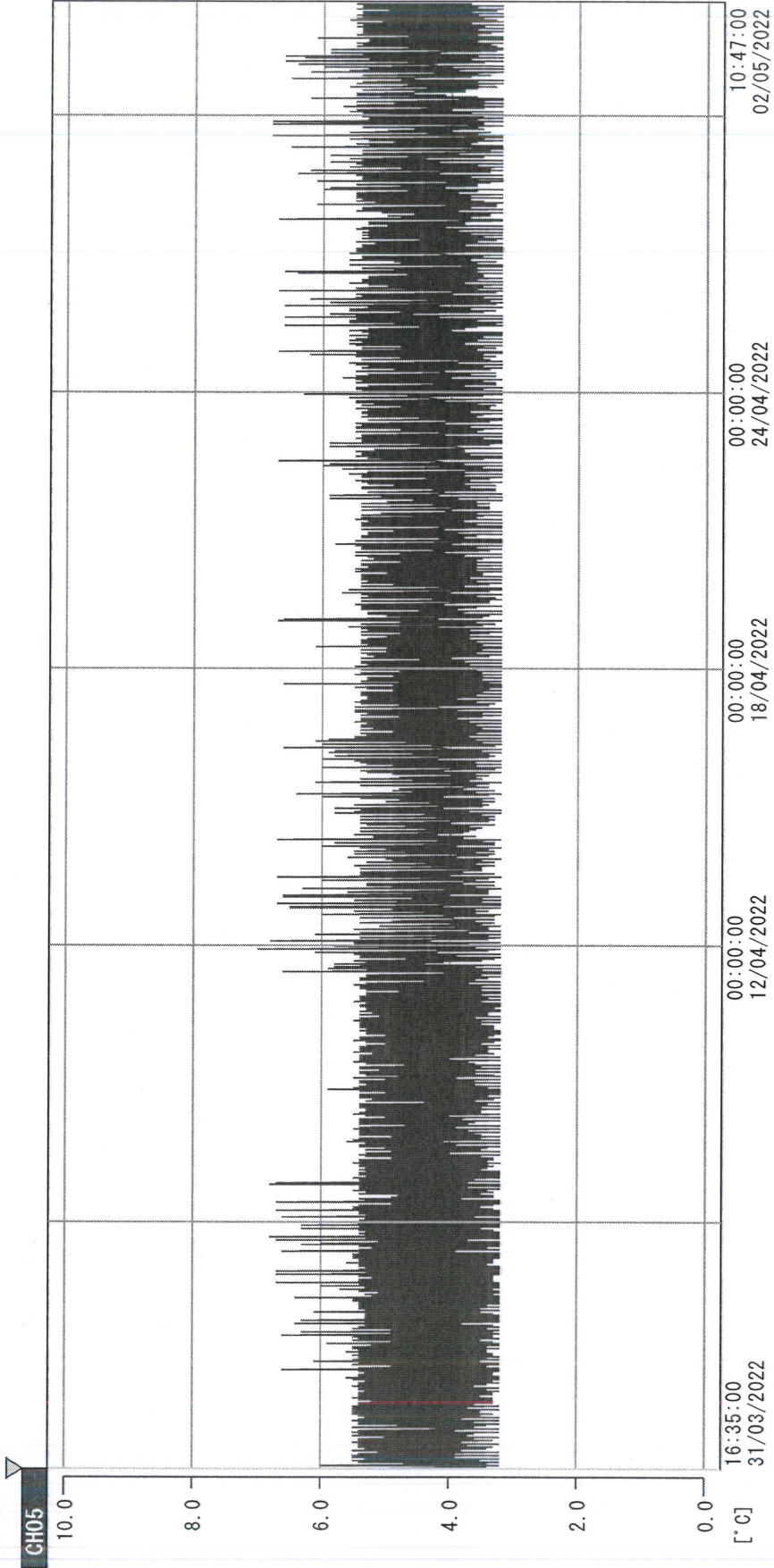

31/03/2022 16:35:00	00:00:00 12/04/2022	00:00:00 18/04/2022	00:00:00 24/04/2022	10:47:00 02/05/2022
1. OPT -21.9 [°C]	2. Multi -22.9 [°C]	3. B1CT 21.6 [°C]	4. SC-140 4.1 [°C]	
5. SC160 3.6 [°C]	6. 201SAR 4.0 [°C]	7. SC160 3.5 [°C]	8. B2CT 19.3 [°C]	
TAG01 22.8 [°C]	10. KCC-3 3.4 [°C]	TAG01 -75.0 [°C]	TAG01 -75.0 [°C]	

/dai lin phung
 02 MAY 2022