

Temperature Record

Investigational Product Stored Under Refrigerated Condition (2 to 8 °C)

Transfer to TP211320 since 13 APR 2022 KLH

B2 Model: KCC3 TP 190672

CH10

Date (DD/MM/YY)	Time (24hr)	Temperature (°C)			Signature (Initial)	Comments
		Now	Max	Min		
01 / APR / 2022	1456	4.5	5.7	4.3	KLH	
02 / APR / 2022	1109	5.4	5.7	4.3	KLH	
03 / APR / 2022						Sunday
04 / APR / 2022						Holiday
05 / APR / 2022						Holiday
06 / APR / 2022	1217	4.2	6.1	4.2	KLH	
07 / APR / 2022	1446	4.6	6.0	4.2	KLH	
08 / APR / 2022	1523	4.4	5.4	4.2	KLH	
09 / APR / 2022	1145	4.3	5.5	4.2	KLH	
10 / APR / 2022						Sunday
11 / APR / 2022	0933	4.4	5.6	4.2	KLH	
12 / APR / 2022	0951	4.4	5.4	4.2	KLH	
13 / APR / 2022	1452	4.5	5.6	4.2	KLH	
14 / APR / 2022	1528	4.9	5.4	4.2	SYW	
15 / APR / 2022	1054	4.8	5.8	4.4	SYW	
16 / APR / 2022	1045	4.6	5.4	4.4	SYW	
17 / APR / 2022						Sunday
18 / APR / 2022	1133	5.3	5.6	4.5	KLH	
19 / MAR / 2022	1020	4.9	5.6	4.3	KLH	
20 / APR / 2022	1003	4.4	5.6	4.3	KLH	
21 / APR / 2022	1033	4.5	5.6	4.3	KLH	
22 / APR / 2022	1535	4.9	5.6	4.1	SYW	
23 / APR / 2022	1100	4.4	5.5	4.1	SYW	
24 / APR / 2022						Sunday
25 / APR / 2022	0948	4.6	5.6	4.3	KLH	
26 / APR / 2022	0945	4.5	5.7	4.3	KLH	
27 / APR / 2022	1022	4.4	6.1	4.2	KLH	
28 / APR / 2022	1512	4.4	5.9	4.1	KLH	
29 / APR / 2022	1505	5.4	5.8	4.2	KLH	
30 / APR / 2022	1143	4.4	6.0	4.2	KLH	

 Pharmacist: *Lai Lin Sheng*
 02 MAY 2022

D:\Recorder data\RAW DATA\2022\2022 Apr\220331163444\0000_220331163444.dm
 DISP_GRP_1

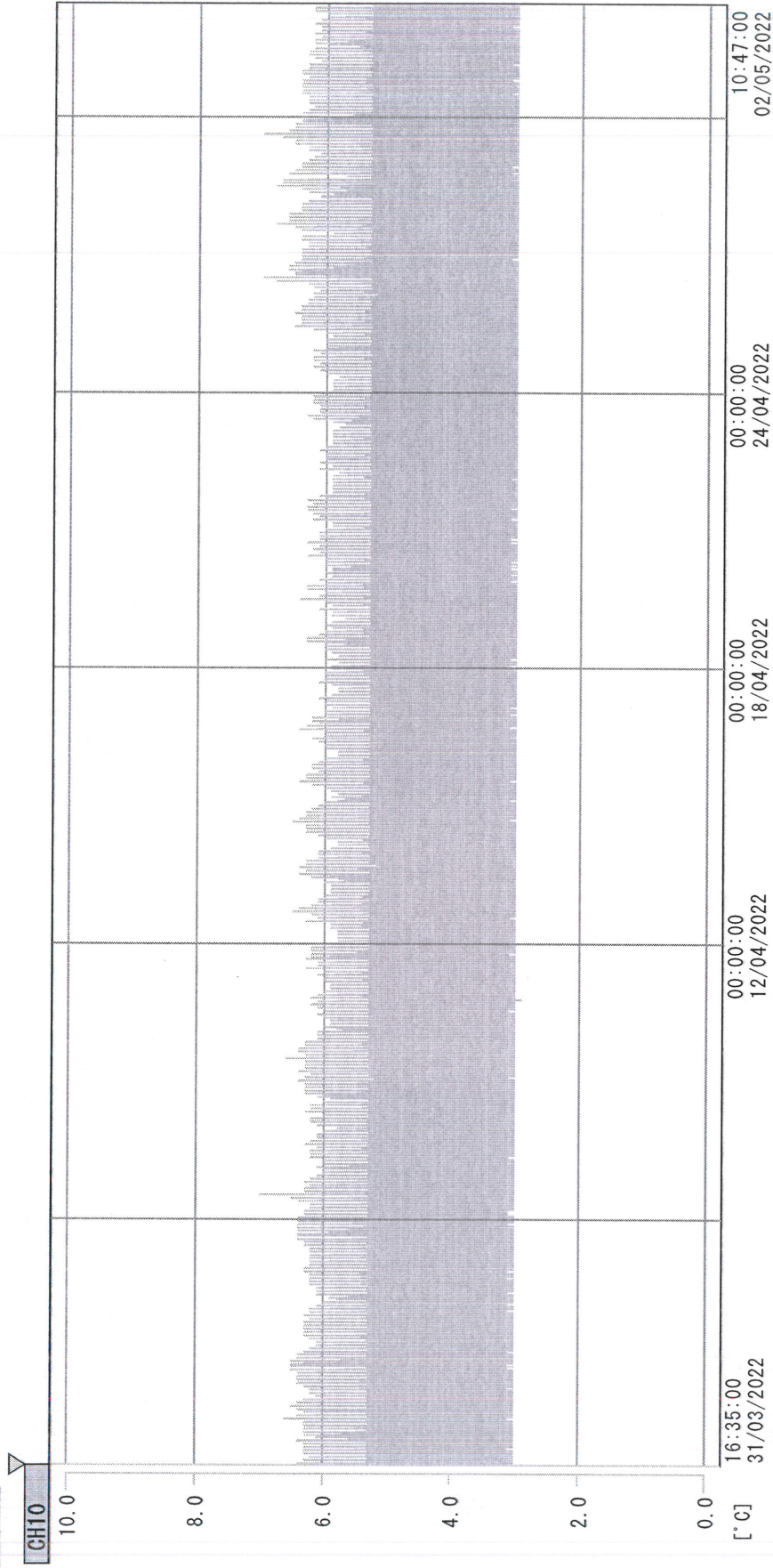

31/03/2022 16:35:00

1. OPT	-21.9 [°C]	2. Multi	-22.9 [°C]	3. B1CT	21.6 [°C]	4. SC-140	4.1 [°C]
5. SC160	3.6 [°C]	6. 201SAR	4.0 [°C]	7. SC160	3.5 [°C]	8. B2CT	19.3 [°C]
TAG01	22.8 [°C]	10. KCC-3	3.4 [°C]	TAG01	-75.0 [°C]	TAG01	-75.0 [°C]

Dai Lin Huang
 02 MAY 2022