

Temperature Record

Investigational Product Stored Under Refrigerated Condition (2 to 8 °C)

Model: SC-140E-CT (G1404001) TP211284

CH04

Date (DD/MM/YY)	Time (24hr)	Temperature (°C)			Signature (Initial)	Comments
		Now	Max	Min		
01 / MAY / 2022						Sunday
02 / MAY / 2022	0958	4.9	5.3	4.7	KLH	
03 / MAY / 2022	0817	4.5	16.4	3.2	KLH	
04 / MAY / 2022	0914	4.6	5.0	4.2	KLH	
05 / MAY / 2022	0932	4.5	5.4	4.2	KLH	
06 / MAY / 2022	1021	4.4	5.3	4.3	YPL	
07 / MAY / 2022	0920	4.4	5.2	4.3	KLH	
08 / MAY / 2022						Sunday
09 / MAY / 2022	0937	4.5	5.2	4.3	KLH	
10 / MAY / 2022	0912	4.5	5.1	4.3	KLH	
11 / MAY / 2022	0921	4.4	5.4	4.3	KLH	
12 / MAY / 2022	0917	4.4	5.0	4.2	KLH	
13 / MAY / 2022	0928	4.6	5.0	4.2	KLH	
14 / MAY / 2022	0844	4.6	5.2	3.7	KLH	
15 / MAY / 2022						Sunday
16 / MAY / 2022	0934	4.4	23.5	4.1	SYW	
17 / MAY / 2022	0942	4.6	5.0	4.2	KLH	
18 / MAY / 2022	0916	4.4	30.0	4.1	KLH	
19 / MAY / 2022	0923	4.6	25.3	4.1	KLH	
20 / MAY / 2022	0835	4.3	5.4	4.2	YPL	
21 / MAY / 2022	0832	4.5	5.6	4.3	YPL	
22 / MAY / 2022						Sunday
23 / MAY / 2022	0843	4.5	5.7	4.3	KLH	
24 / MAY / 2022	0906	4.4	5.4	4.3	KLH	
25 / MAY / 2022	0834	4.5	5.5	4.4	KLH	
26 / MAY / 2022	1031	4.3	5.3	3.2	KLH	
27 / MAY / 2022	0914	4.9	7.6	4.1	SYW	
28 / MAY / 2022	0953	4.8	5.4	4.4	KLH	
29 / MAY / 2022						Sunday
30 / MAY / 2022	0909	4.8	5.3	4.7	KLH	
31 / MAY / 2022	0952	4.8	5.2	4.7	KLH	

 Pharmacist: *Sai Lin Huang*
 31 MAY 2022
 Page 1
 (From JUN/2012 v0.4)

D:\Recorder data\RAW DATA\2022\May\220502104740\0000_220502104740.d
 DISP_GRP_1

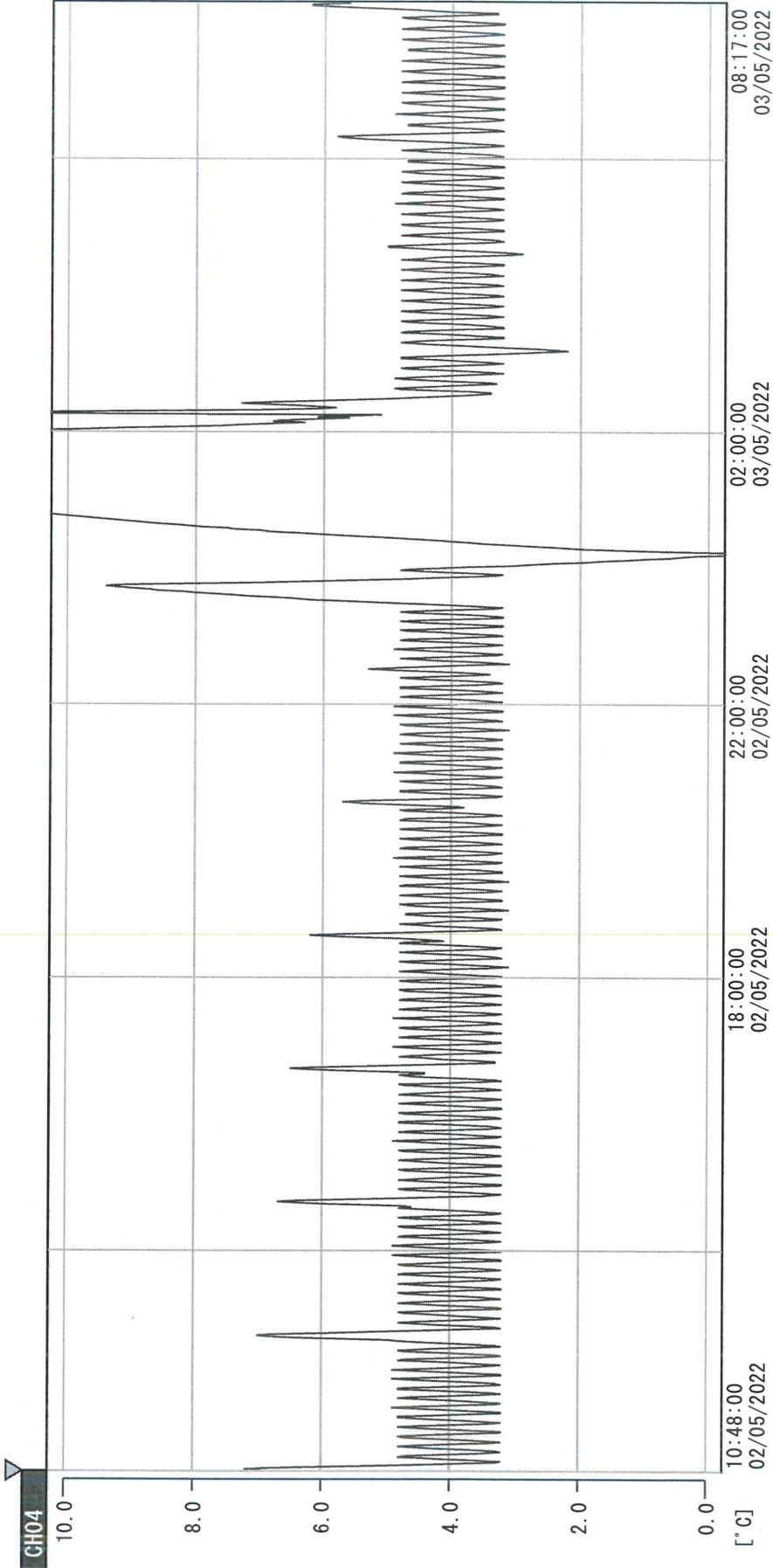

02/05/2022 10:48:00

1. OPT	-21.8 [°C]	2. Multi	-22.8 [°C]	3. B1CT	20.7 [°C]	4. SC-140	6.9 [°C]
5. SC160	4.7 [°C]	6. 201SAR	3.4 [°C]	7. SC160	4.2 [°C]	8. B2CT	18.6 [°C]
TAG01	22.4 [°C]	10. KCC-3	3.7 [°C]	TAG01	-75.0 [°C]	TAG01	-75.0 [°C]

Vai lin phung

31 MAY 2022

D:\Recorder data\RAW DATA\2022\2022 May\220503081708\0000_220503081708.dm

DISP_GRP_1

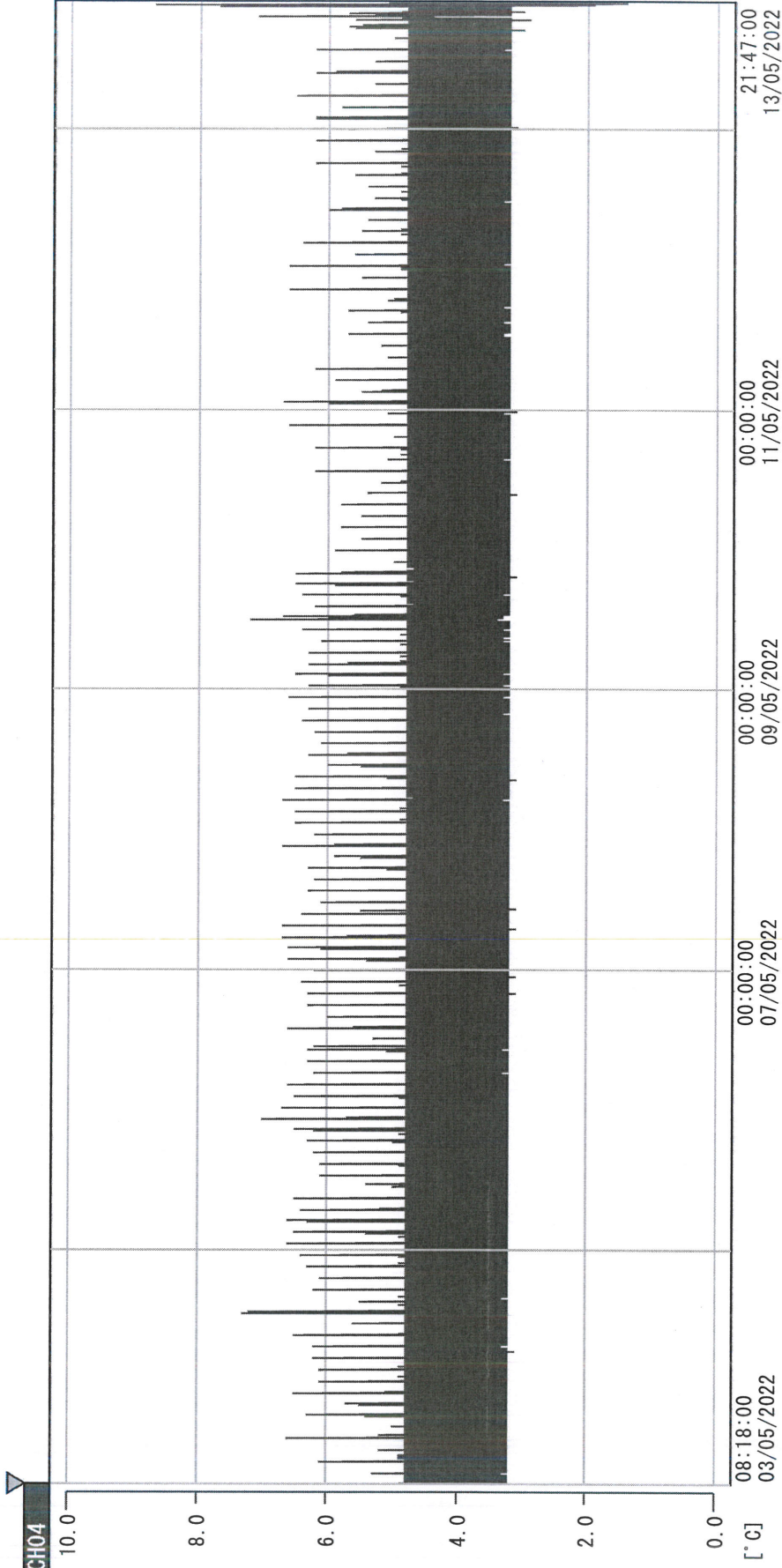

03/05/2022 08:18:00

1. OPT	-22.8 [°C]	2. Multi	-27.4 [°C]	3. B1CT	20.3 [°C]	4. SC-140	5.0 [°C]
5. SC160	5.2 [°C]	6. 201SAR	2.9 [°C]	7. SC160	4.6 [°C]	8. B2CT	17.6 [°C]
TAG01	21.7 [°C]	10. KCC-3	5.7 [°C]	TAG01	-75.0 [°C]	TAG01	-75.0 [°C]

Vai Lin Huang
31 MAY 2022

D:\Recorder data\RAW DATA\2022\2022 May\220513214743\0000_220513214743.dfm
 DISP_GRP_1

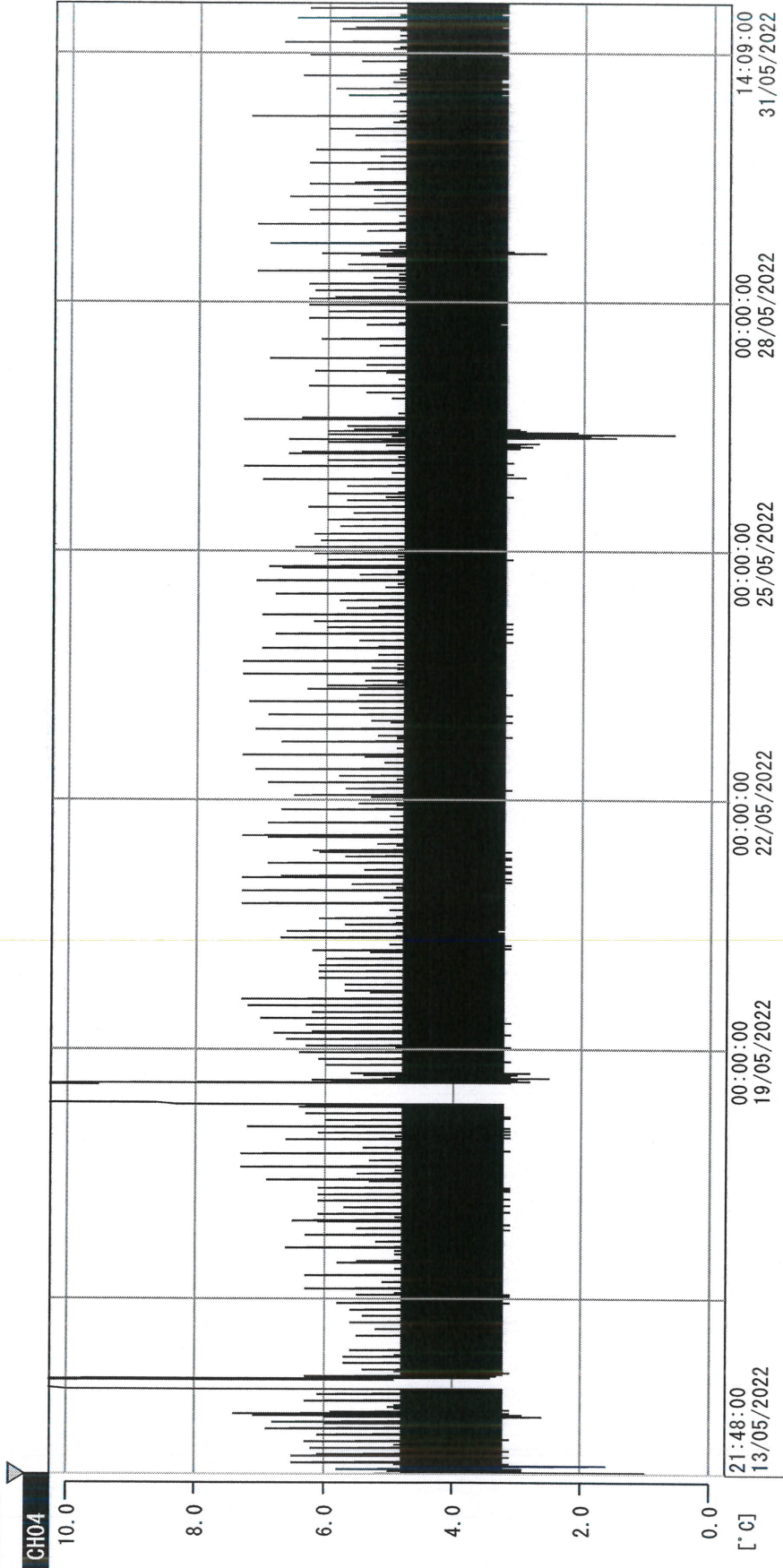

13/05/2022 21:48:00	00:00:00	00:00:00	00:00:00	14:09:00			
21:48:00 13/05/2022	00:00:00 19/05/2022	00:00:00 22/05/2022	00:00:00 25/05/2022	00:00:00 28/05/2022			
13/05/2022 21:48:00	00:00:00	00:00:00	00:00:00	00:00:00			
1. OPT	-21.5 [°C]	2. Multi	-23.6 [°C]	3. B1CT	20.5 [°C]	4. SC-140	6.5 [°C]
5. SC160	5.7 [°C]	6. 201SAR	3.8 [°C]	7. SC160	5.1 [°C]	8. B2CT	19.1 [°C]
TAG01	22.3 [°C]	10. KCC-3	4.8 [°C]	TAG01	-75.0 [°C]	TAG01	-75.0 [°C]

Xai jin jheng
 31 MAY 2022