

Temperature Record

Investigational Product Stored Under Refrigerated Condition (2 to 8 °C)

CH07

B2 Model: TP211307 Model: SC-160E H1224001

Date (DD/MMM/YYYY)	Time (24hr)	Temperature (°C)			Signature (Initial)	Comments
		Now	Max	Min		
01 / MAY / 2022						Sunday
02 / MAY / 2022	0941	4.2	4.9	4.1	KLH	
03 / MAY / 2022	0952	4.1	4.7	4.0	KLH	
04 / MAY / 2022	0945	4.2	5.0	4.0	KLH	
05 / MAY / 2022	1406	4.4	5.0	4.0	KLH	
06 / MAY / 2022	1444	4.3	5.0	4.1	KLH	
07 / MAY / 2022	1023	4.4	5.1	4.1	KLH	
08 / MAY / 2022						Sunday
09 / MAY / 2022	1438	4.4	5.1	4.0	KLH	
10 / MAY / 2022	1011	4.1	5.1	4.0	KLH	
11 / MAY / 2022	1012	4.3	4.9	4.0	KLH	
12 / MAY / 2022	0947	4.1	5.0	4.0	KLH	
13 / MAY / 2022	1007	4.5	5.0	4.1	KLH	
14 / MAY / 2022	1122	4.3	5.2	4.1	KLH	
15 / MAY / 2022						Sunday
16 / MAY / 2022	1358	4.1	5.1	4.0	SW	
17 / MAY / 2022	1628 1648 KLH 17 MAY 2022	4.3	5.0	4.0	KLH	
18 / MAY / 2022	1036	4.3	5.1	4.1	KLH	
19 / MAY / 2022	1447	4.2	5.0	4.1	KLH	
20 / MAY / 2022	1436	4.4	5.1	4.2	SW	
21 / MAY / 2022	0939	4.6	5.2	4.4	SW	
22 / MAY / 2022						Sunday
23 / MAY / 2022	1509	4.4	5.1	4.4	KLH	
24 / MAY / 2022	0937	4.6	5.1	4.4	KLH	
25 / MAY / 2022	0941	4.5	5.0	4.4	KLH	
26 / MAY / 2022	1033	4.4	5.1	4.4	KLH	
27 / MAY / 2022	0928	4.5	5.1	4.3	SW	
28 / MAY / 2022	1141	4.6	5.1	4.3	KLH	
29 / MAY / 2022						Sunday
30 / MAY / 2022	1510	4.5	5.1	4.3	KLH	
31 / MAY / 2022	1325	4.4	5.1	4.3	KLH	

Pharmacist:

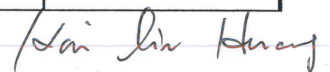
 31 MAY 2022

D:\Recorder data\RAW DATA\2022\2022 May\220502104740\0000_220502104740.dm
 DISP_GRP_1

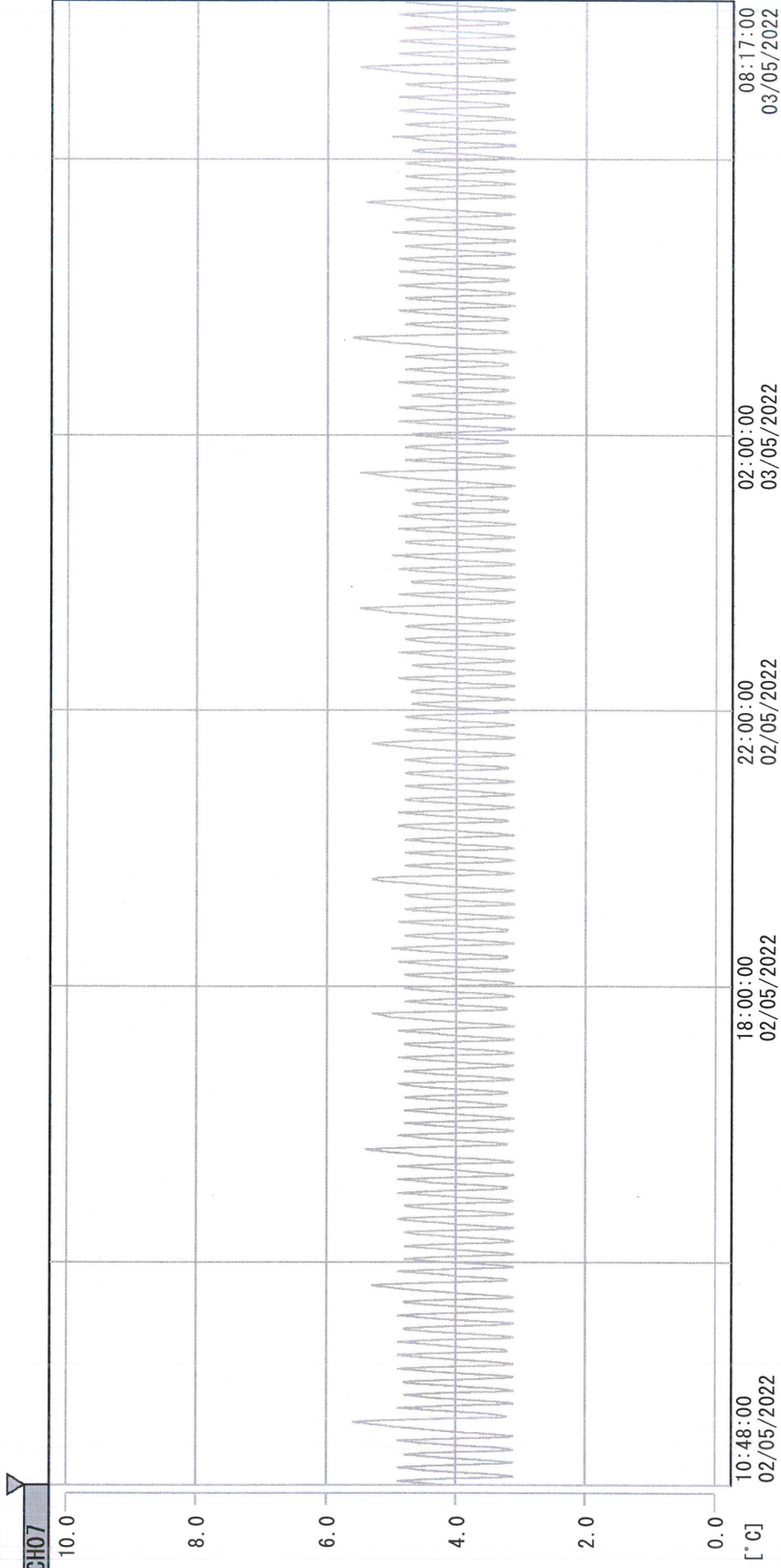

02/05/2022 10:48:00

1. OPT	-21.8 [°C]	2. Multi	-22.8 [°C]	3. B1CT	20.7 [°C]	4. SC-140	6.9 [°C]
5. SC160	4.7 [°C]	6. 201SAR	3.4 [°C]	7. SC160	4.2 [°C]	8. B2CT	18.6 [°C]
TAG01	22.4 [°C]	10. KCC-3	3.7 [°C]	TAG01	-75.0 [°C]	TAG01	-75.0 [°C]

for Lin phung
 31 MAY 2022

D:\Recorder data\RAW DATA\2022\2022 May\220503081708\0000_220503081708.dtm

DISP_GRP_1

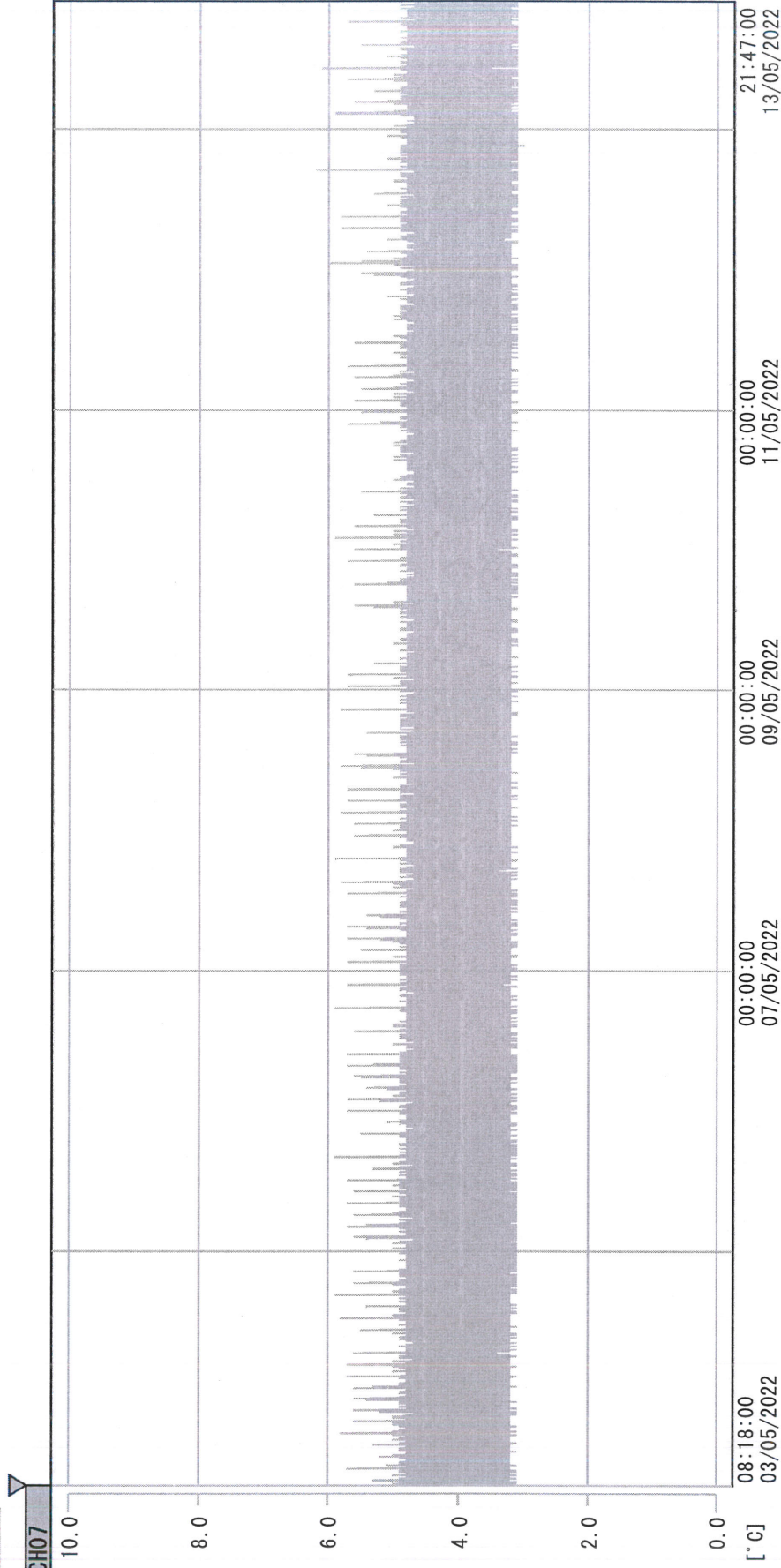

03/05/2022 08:18:00

1. OPT	-22.8 [°C]	2. Multi	-27.4 [°C]	3. B1CT	20.3 [°C]	4. SC-140	5.0 [°C]
5. SC160	5.2 [°C]	6. 201SAR	2.9 [°C]	7. SC160	4.6 [°C]	8. B2CT	17.6 [°C]
TAG01	21.7 [°C]	10. KCC-3	5.7 [°C]	TAG01	-75.0 [°C]	TAG01	-75.0 [°C]

Handwritten signature
31 MAY 2022

D:\Recorder data\RAW DATA\2022\2022 May\220513214743\0000_220513214743.dm
 DISP_GRP_1

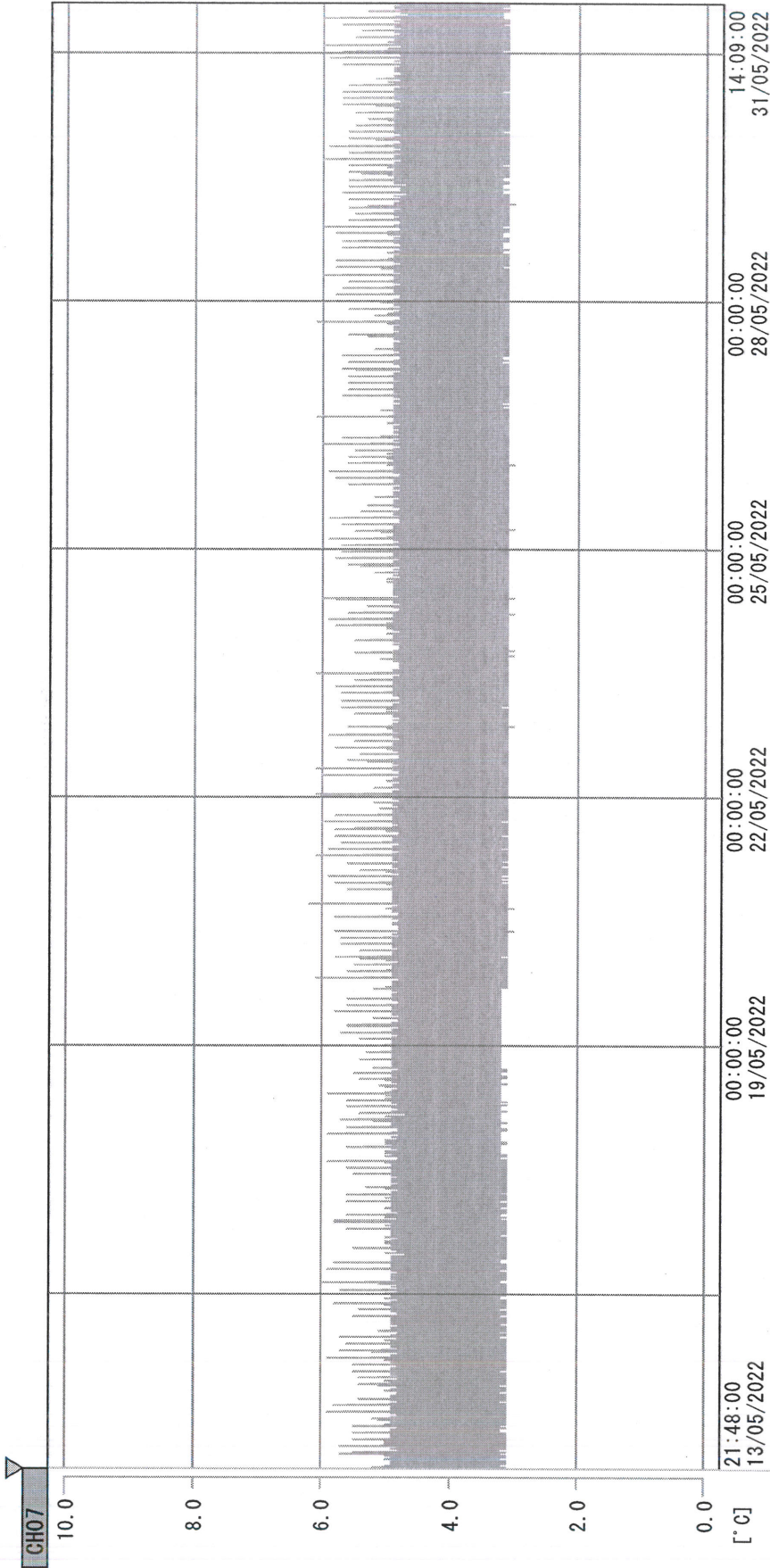

13/05/2022 21:48:00	00:00:00	00:00:00	00:00:00	00:00:00	00:00:00	14:09:00	
21:48:00	19/05/2022	00:00:00	22/05/2022	00:00:00	25/05/2022	00:00:00	
13/05/2022	19/05/2022	00:00:00	22/05/2022	00:00:00	25/05/2022	14:09:00	
13/05/2022 21:48:00	21:48:00	13/05/2022	00:00:00	00:00:00	00:00:00	31/05/2022	
1. OPT	-21.5 [°C]	2. Multi	-23.6 [°C]	3. B1CT	20.5 [°C]	4. SC-140	6.5 [°C]
5. SC160	5.7 [°C]	6. 201SAR	3.8 [°C]	7. SC160	5.1 [°C]	8. B2CT	19.1 [°C]
TAG01	22.3 [°C]	10. KCC-3	4.8 [°C]	TAG01	-75.0 [°C]	TAG01	-75.0 [°C]

Xai Lin Huang
 31 MAY 2022