

Temperature Record
Investigational Product Stored Under Refrigerated Condition (2 to 8 °C)

Model: SC-140E-CT (G1404001) TP211284

CH04

Date (DD/MM/YY)	Time (24hr)	Temperature (°C)			Signature (Initial)	Comments
		Now	Max	Min		
01 / SEP / 2022	0901	4.8	5.4	4.8	KLH	
02 / SEP / 2022	0807	4.9	5.7	4.8	HSC	
03 / SEP / 2022	0939	4.8	5.7	4.8	HSC	
04 / SEP / 2022						Sunday
05 / SEP / 2022	0924	4.9	5.7	4.8	STW	
06 / SEP / 2022	0805	4.8	5.6	4.8	HSC	
07 / SEP / 2022	0900	4.9	5.7	4.8	HSC	
08 / SEP / 2022	0846	4.9	5.6	4.8	HSC	
09 / SEP / 2022	0853	5.0	5.5	4.8	HSC	
10 / SEP / 2022	0902	4.9	5.6	4.8	HSC	12 SEP 2022 國定假日
11 / SEP / 2022						Sunday
12 / SEP / 2022	0902	4.9	5.6	4.8	HSC	
13 / SEP / 2022	0856	5.0	5.6	4.8	HSC	
14 / SEP / 2022	0918	5.1	5.7	4.9	HSC	
15 / SEP / 2022	0854	5.1	5.7	4.9	HSC	
16 / SEP / 2022	0808	5.2	5.7	4.9	HSC	
17 / SEP / 2022	1022	5.0	5.7	4.9	STW	
18 / SEP / 2022						Sunday
19 / SEP / 2022	0914	4.9	5.6	4.9	HSC	
20 / SEP / 2022	0902	4.4	5.6	3.8	HSC	
21 / SEP / 2022	0855	5.2	5.5	4.9	HSC	
22 / SEP / 2022	0858	4.9	5.5	4.9	HSC	
23 / SEP / 2022	0902	4.9	5.5	4.7	HSC	
24 / SEP / 2022	0928	4.9	5.7	4.9	STW	
25 / SEP / 2022						Sunday
26 / SEP / 2022	0915	4.4	5.2	3.1	STW	
27 / SEP / 2022	0904	4.6	5.3	4.3	HSC	
28 / SEP / 2022	0854	4.5	5.1	4.4	HSC	
29 / SEP / 2022	0837	4.9	5.3	4.4	HSC	
30 / SEP / 2022	0833	4.7	5.3	4.4	HSC	

Pharmacist: *Jy-shen Chen*
30 SEP 2022

D:\Recorder data\RAW DATA\2022\2022 SEP\220901142244\0000_220901142244.dm
 DISP_GRP_1

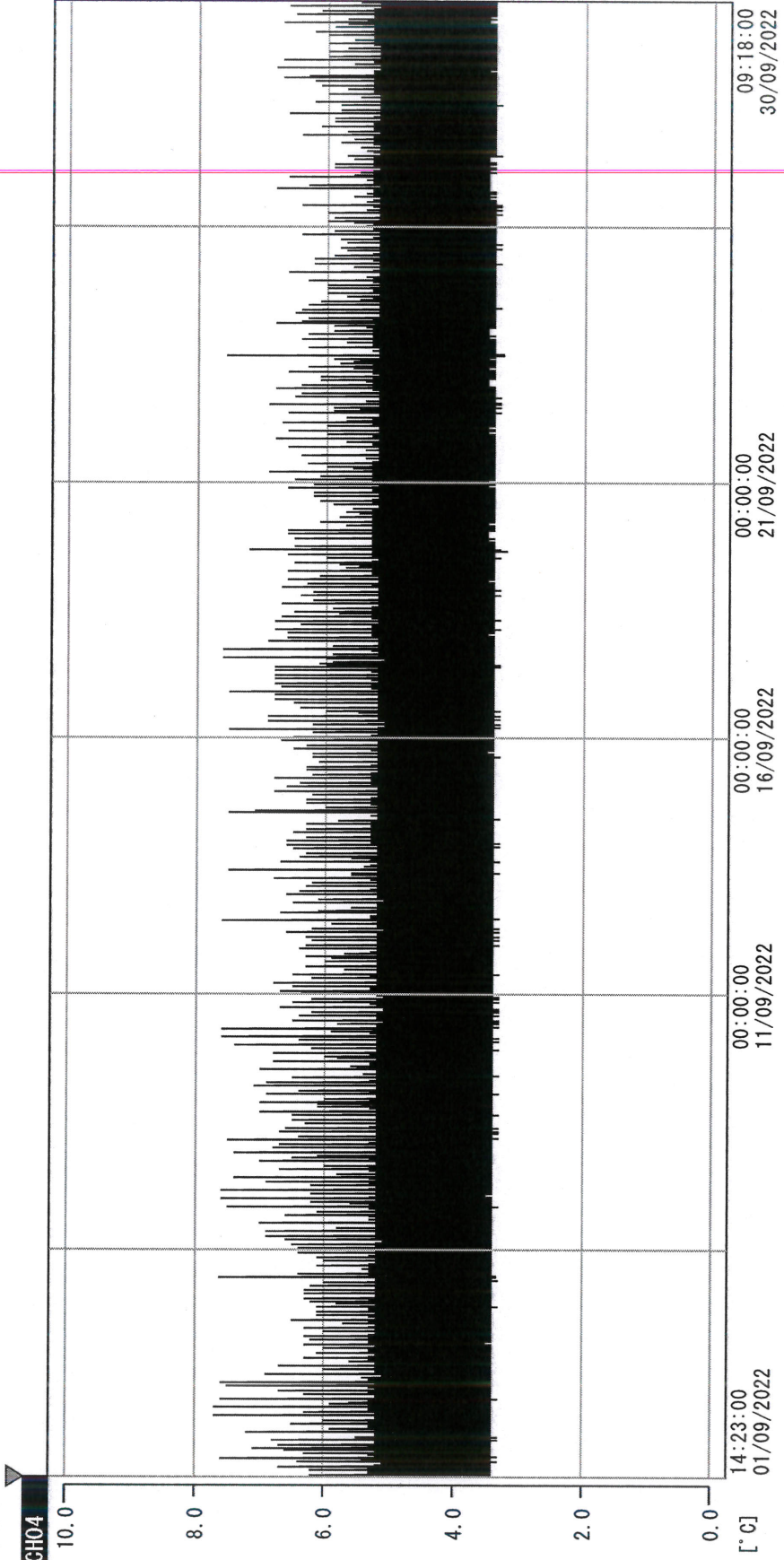

01/09/2022 14:23:00	00:00:00 11/09/2022	00:00:00 16/09/2022	00:00:00 21/09/2022	09:18:00 30/09/2022
1. OPT -24.9 [°C]	2. Multi -23.7 [°C]	3. B1CT 23.7 [°C]	4. SC-140 3.8 [°C]	
5. SC160 4.8 [°C]	6. 20FSAR 3.4 [°C]	7. SC160 3.2 [°C]	8. B2CT 20.2 [°C]	
TAG01 25.4 [°C]	10. KCC-3 4.9 [°C]	TAG01 -75.0 [°C]	TAG01 -75.0 [°C]	

Handwritten signature
 20 SEP 2022