

Temperature Record

Investigational Product Stored Under Refrigerated Condition (2 to 8 °C)

Model: SC-160E (F1222006) TP211295

CH05

Date (DD/MMM/YYYY)	Time (24hr)	Temperature (°C)			Signature (Initial)	Comments
		Now	Max	Min		
01 / SEP / 2022	0900	4.8	5.0	3.6	KLH	
02 / SEP / 2022	0809	4.4	5.4	3.4	HSC	
03 / SEP / 2022	0940	3.7	5.4	3.4	HSE	
04 / SEP / 2022						Sunday
05 / SEP / 2022	0923	4.3	5.6	3.4	SLW	
06 / SEP / 2022	0806	3.8	5.5 3.5 <small>HSC 06 SEP 2022</small>	3.5 5.5 <small>HSC 06 SEP 2022</small>	HSC	
07 / SEP / 2022	0902	4.6	4.9	3.5	HSC	
08 / SEP / 2022	0848	4.7	5.5	3.4	HSC	
09 / SEP / 2022	0855	3.7	5.5	3.4	HSC	
10 / SEP / 2022						<small>HSC 12 SEP 2022</small> 國定假日
11 / SEP / 2022						Sunday
12 / SEP / 2022	0904	5.0	5.5	3.4	HSC	
13 / SEP / 2022	0851	4.0	5.6	3.4	HSC	
14 / SEP / 2022	0920	3.6	5.2	3.4	HSC	
15 / SEP / 2022	0853	3.9	5.4	3.5	HSC	
16 / SEP / 2022	0809	3.7	5.3	3.4	HSC	
17 / SEP / 2022	1011	3.6	5.7	3.6	SLW	
18 / SEP / 2022						Sunday
19 / SEP / 2022	0913	4.1	5.3	3.4	HSC	
20 / SEP / 2022	0903	4.4	5.7	3.8	HSC	
21 / SEP / 2022	0856	3.9	5.4	3.8	HSC	
22 / SEP / 2022	0900	5.4	5.7	3.7	HSC	
23 / SEP / 2022	0903	4.6	5.8	3.8	HSC	
24 / SEP / 2022	0927	4.2	5.4	3.9	SLW	
25 / SEP / 2022						Sunday
26 / SEP / 2022	0914	4.7	5.7	3.1	SLW	
27 / SEP / 2022	0905	5.0	5.8	3.8	HSC	
28 / SEP / 2022	0855	4.1	5.2	3.1	HSC	
29 / SEP / 2022	0839	4.2	5.0	3.1	HSC	
30 / SEP / 2022	0835	4.8	5.9	4.0	HSC	

 Pharmacist: *J. Shen*
 30 SEP 2022

D:\Recorder data\RAW DATA\2022\2022 SEP\220901142244\0000_220901142244.dm
 DISP_GRP_1

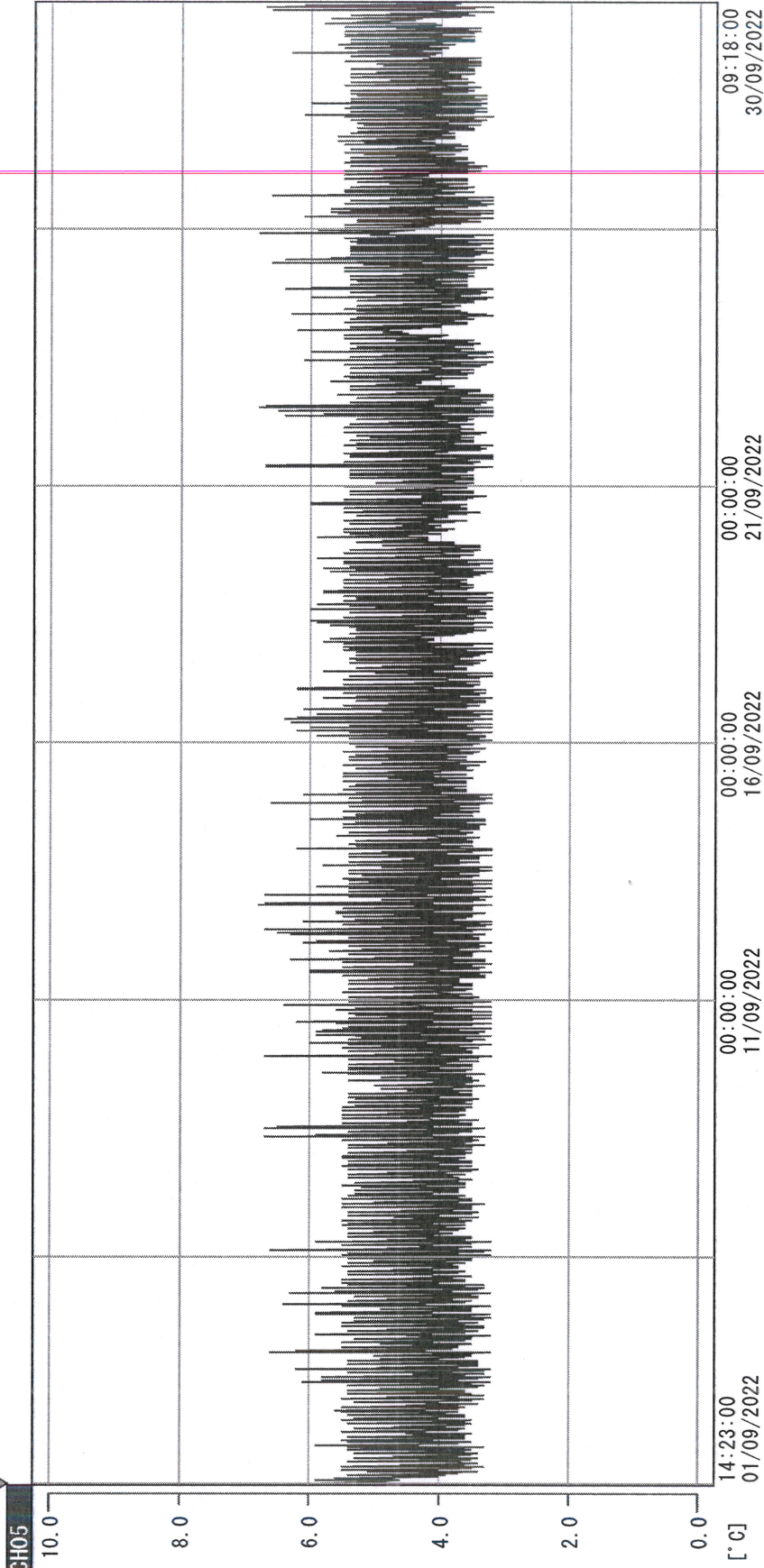

01/09/2022 15:07:00

1. OPT	-22.3 [°C]	2. Multi	-20.3 [°C]	3. B1CT	23.6 [°C]	4. SC-140	4.1 [°C]
5. SC160	4.6 [°C]	6. 20/SAR	6.3 [°C]	7. SC160	3.7 [°C]	8. B2CT	21.0 [°C]
TAG01	25.5 [°C]	10. KCC-3	3.7 [°C]	TAG01	-75.0 [°C]	TAG01	-75.0 [°C]

Jy She Chen
 30 SEP 2022