

### Temperature Record

Investigational Product Stored Under Refrigerated Condition (2 to 8 °C)

B2 Model: KCC3 TP 211320

CH10

Date (DD/MMM/YYYY)	Time (24hr)	Temperature (°C)			Signature (Initial)	Comments
		Now	Max	Min		
01 / SEP / 2022	0935	4.8	5.5	4.4	KLH	
02 / SEP / 2022	1513	4.7	5.4	4.6	HSC	
03 / SEP / 2022	1202	4.6	5.7	4.4	HSC	
04 / SEP / 2022						Sunday
05 / SEP / 2022	1434	4.6	5.7	4.3	SLW	
06 / SEP / 2022	1053	4.7	5.6	4.3	HSC	
07 / SEP / 2022	1051	4.8	5.5	4.4	HSC	
08 / SEP / 2022	0939	4.7	5.9	4.4	KLH	
09 / SEP / 2022	1535	4.8	6.0	4.5	HSC	
10 / SEP / 2022						HSC 12 SEP 2022 國定假日
11 / SEP / 2022						Sunday
12 / SEP / 2022	0928	5.1	6.0	4.5	HSC	
13 / SEP / 2022	1018	4.9	5.9	4.4	HSC	
14 / SEP / 2022	1023	4.8	5.9	4.5	HSC	
15 / SEP / 2022	1531	4.6	6.0	4.5	HSC	
16 / SEP / 2022	1019	4.7	5.9	4.4	HSC	
17 / SEP / 2022	1034	4.3	5.9	4.5	SLW	
18 / SEP / 2022						Sunday
19 / SEP / 2022	1438	4.7	6.0	4.5	HSC	
20 / SEP / 2022	1511	4.7	5.9	4.4	HSC	
21 / SEP / 2022	1421	4.8	6.0	4.5	HSC	
22 / SEP / 2022	0937	4.8	6.0	4.5	HSC	
23 / SEP / 2022	1008	4.6	5.9	4.5	HSC	
24 / SEP / 2022	0947	4.8	5.8	4.5	SLW	
25 / SEP / 2022						Sunday
26 / SEP / 2022	1140	4.7	6.0	4.6	SLW	
27 / SEP / 2022	1011	4.6	5.9	4.5	HSC	
28 / SEP / 2022	1006	4.7	6.0	4.6	HSC	
29 / SEP / 2022	0955	5.2	5.9	4.5	KLH	
30 / SEP / 2022	1057	5.2	6.1	4.6	HSC	

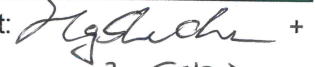
Pharmacist:  +  
30 SEP 2022

D:\Recorder data\RAW DATA\2022\2022 SEP\220901142244\0000\_220901142244.dtm  
 DISP\_GRP\_1

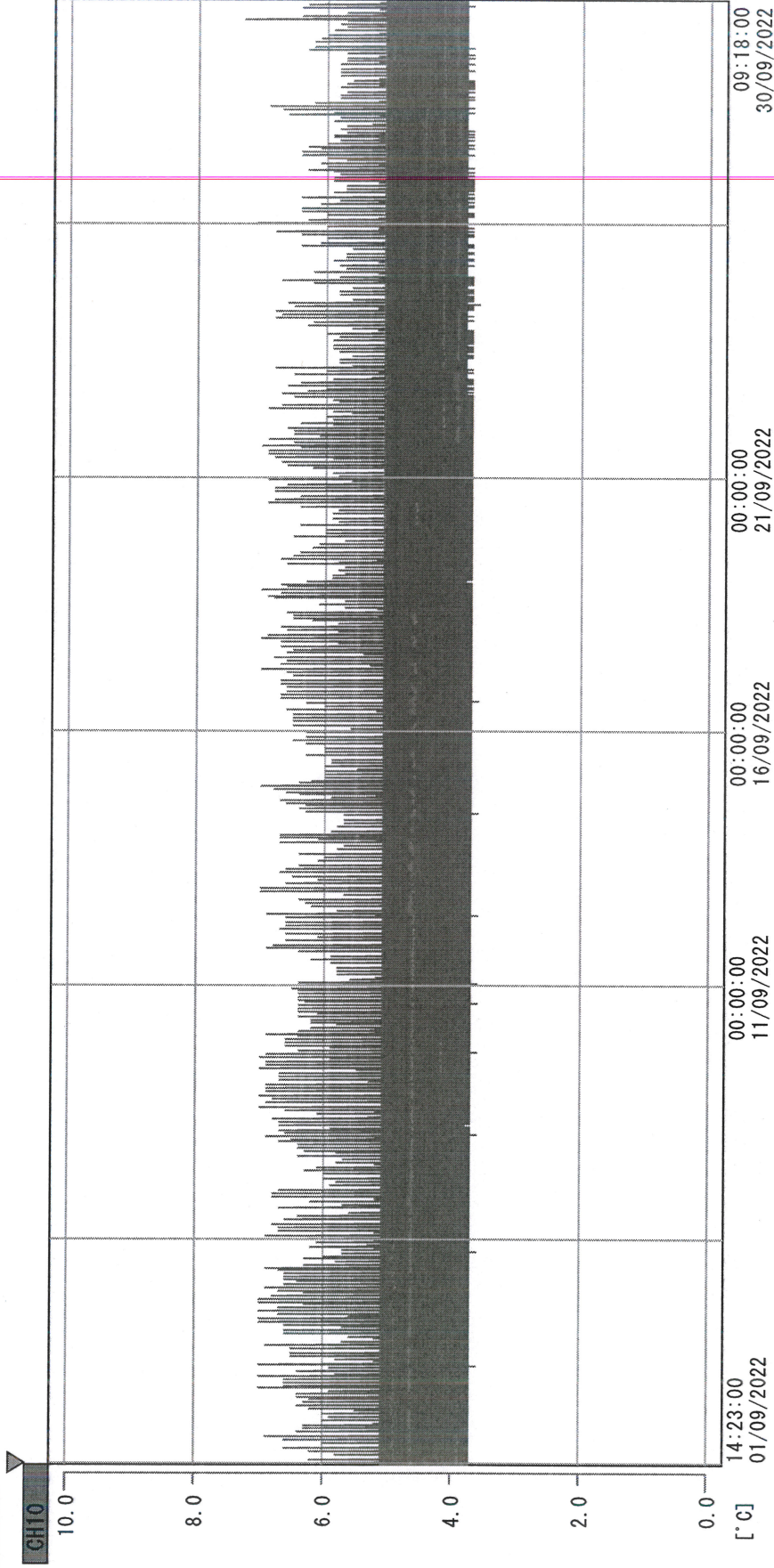

01/09/2022 15:07:00

1. OPT	-22.3 [°C]	2. Multi	-20.3 [°C]	3. B1CT	23.6 [°C]	4. SC-140	4.1 [°C]
5. SC160	4.6 [°C]	6. 201SAR	6.3 [°C]	7. SC160	3.7 [°C]	8. B2CT	21.0 [°C]
TAG01	25.5 [°C]	10. KCC-3	3.7 [°C]	TAG01	-75.0 [°C]	TAG01	-75.0 [°C]

*Jg Shcher*  
 70 SEP 2022